Secret

Approved For Release
Date: SEP 2005

(b) (1)
(b) (3)

Intelligence Handbook

Communist Aid to Less Developed Countries of the Free World, 1975

Secret
ER 76-10167
March 1976

Copy No 51

Foreword

This handbook provides data on Communist military and economic aid activities in the less developed countries of the Free World. It serves as an annex to a detailed assessment of significant developments in Communist-LDC military and economic aid relationships in 1975 that will be issued under separate cover.

Statistics in this handbook update and supersede those in the previous publications. Values of military agreements are Soviet trade prices. These prices are currently under review.

In this handbook the term *Communist countries* refers to the USSR, the People's Republic of China, and the following countries of Eastern Europe – Bulgaria, Czechoslovakia, East Germany, Hungary, Poland, and Romania.

The term *less developed countries* of the Free World includes the following: (1) all countries of Africa except the Republic of South Africa; (2) all countries of East Asia except Hong Kong and Japan; (3) Malta, Portugal, and Spain in Europe; (4) all countries in Latin America except Cuba; and (5) all countries in the Near East and South Asia. Cambodia, Laos, and Vietnam, which became Communist countries in 1975, are reported on for historical reasons in this issue.

The term *extension* refers to a commitment to provide goods and services either on deferred payment terms or as grants. Assistance is considered to have been extended when accords are initialed and constitute a formal declaration of intent. The term *drawings* refers to the delivery of goods or the use of services.

Until 1975 the annual review of Communist military and economic aid activities was covered in the annual R-14 report series, *Aid and Trade Activities of Communist Countries in Less Developed Areas of the Free World*, prepared under the aegis of the Subcommittee on International Trade and Aid of the Economic Intelligence Committee, USIB. The subcommittee was abolished effective 1 October 1974.

The figures in this handbook have been coordinated with the Bureau of Intelligence and Research of the Department of State, the Defense Intelligence Agency, and the Agency for International Development. Comments and queries regarding this publication are welcomed. They may be directed to [redacted] of the Office of Economic Research, [redacted]

No Page

11

in original

SECRET

CONTENTS

Page

Illustrations

Communist Aid to Less Developed Countries 1
Military Agreements with Less Developed Countries 5
Economic Aid Extended to Less Developed Countries 25

Tables

Summary

1. Communist Military and Economic Agreements Concluded with Less Developed Countries, 1975 2
2. Communist Military and Economic Agreements Concluded with Less Developed Countries, 1954-75 3
3. Communist Economic and Military Deliveries to Less Developed Countries, 1954-75 3

Military

4. Communist Military Agreements Signed with Less Developed Countries, 1975 6
5. Major Communist Military Equipment Delivered to Less Developed Countries, by Recipient, 1975 7
6. Communist Military Agreements with Less Developed Countries, by Recipient, 1955-75 9
7. Communist Military Agreements with Less Developed Countries, Extended and Drawn, 1955-75 19
8. Major Communist Military Equipment Delivered to Less Developed Countries, by Recipient, 1955-75 21
9. Communist Military Technicians in Less Developed Countries, 1974 and 1975 23
10. Military Personnel from Less Developed Countries Trained in Communist Countries, 1955-75 24

Economic

11. Communist Economic Aid Extended to Less Developed Countries, 1975 26
12. Communist Economic Credits and Grants to Less Developed Countries, Extended and Drawn, 1954-75 27
13. Communist Economic Credits and Grants Extended to Less Developed Countries, by Communist Area and Country, 1954-75 28

Page

14. USSR: Economic Aid Extended to Less Developed Countries, 1954-75 29
15. Eastern Europe: Economic Aid Extended to Less Developed Countries, 1954-75 31
16. China: Economic Aid Extended to Less Developed Countries, 1954-75 33
17. Communist Economic Technicians in Less Developed Countries, 1975 35
18. Technical Trainees from Less Developed Countries Departing for Training in Communist Countries, 1956-75 37
19. Academic Students from Less Developed Countries Trained in Communist Countries, 1956-75 38

Country Tables

20. Africa 41
21. East Asia 113
22. Europe 127
23. Latin America 129
24. Near East and South Asia 147

Communist Aid to Less Developed Countries

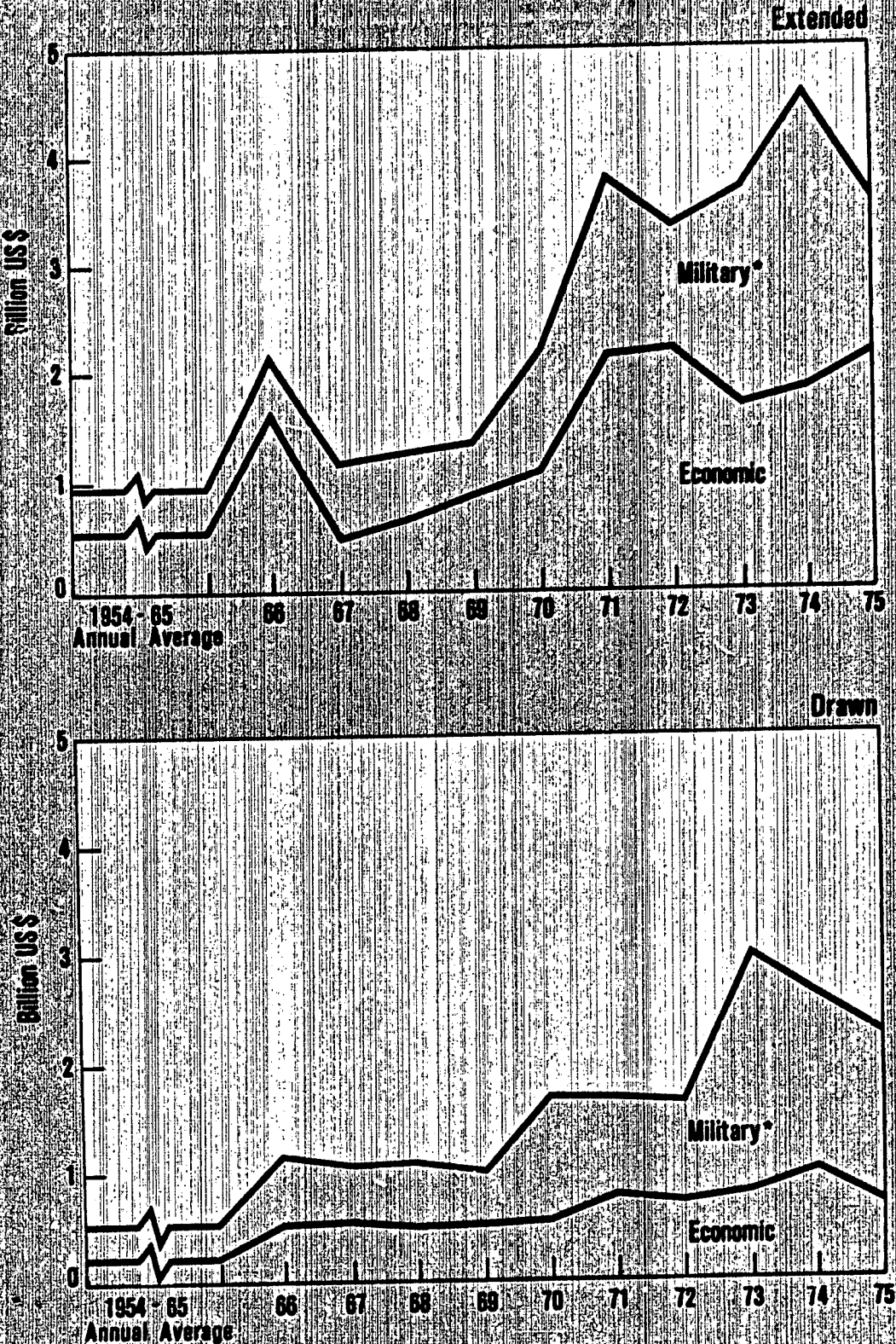

Table 1

Communist Military and Economic Agreements Concluded with Less Developed Countries
1975

Million US $

	Military Agreements[1] Signed				Economic Aid Extended			
	Total	USSR	Eastern Europe	China	Total	USSR	Eastern Europe	China
Total	1,510	1,304	184	22	2,127.6	1,326.7	423.8	377.1
Africa					454.9	73.8	124.0	257.1
Algeria					89.0	---	89.0	---
Central African Republic					---	---	---	---
Chad					17.9	0.9	---	17.0
Congo					10.0	---	10.0	---
Ethiopia					0.7	0.7	---	---
Gabon					25.0	---	---	25.0
Gambia					16.8	---	---	16.8
Guinea-Bissau					17.1	0.5	---	16.6
Malagasy Republic					57.5	---	---	57.5
Mali					2.4	---	---	2.4
Morocco					35.0	---	---	35.0
Mozambique					84.3	10.0	15.0	59.3
Somalia					62.2	61.7	---	0.5
Togo					0.5	---	---	0.5
Tunisia					10.0	---	10.0	---
Zaire					2.5	---	---	2.5
Zambia					24.0	---	---	24.0
East Asia					65.2	0.7	34.5	30.0
Indonesia					---	---	---	---
Laos					5.4	0.7	3.5	1.2
Philippines					59.8	---	31.0	28.8
Latin America					209.7	44.2	155.5	10.0
Bolivia					1.5	---	1.5	---
Brazil					194.2	44.2	150.0	---
Ecuador					4.0	---	4.0	---
Guyana					10.0	---	---	10.0
Peru					---	---	---	---
Near East and South Asia					1,397.8	1,208.0	109.8	80.0
Afghanistan					437.4	437.4	---	---
Bangladesh					55.5	45.5	10.0	---
Egypt					25.0	---	25.0	---
India					---	---	---	---
Iran					18.0	18.0	---	---
Iraq					---	---	---	---
Lebanon					---	---	---	---
Nepal					80.0	---	---	80.0
North Yemen					---	---	---	---
Pakistan					0.1	0.1	---	---
South Yemen					---	---	---	---
Sri Lanka					57.0	57.0	---	---
Syria					72.0	---	72.0	---
Turkey					652.8	650.0	2.8	---

[1] Includes all agreements for military supplies provided for cash, under credit arrangements, and as grants. Values of military agreements are Soviet trade prices. These prices are currently under review.

Table 2

Communist Military and Economic Agreements Concluded with Less Developed Countries

Million US $

	Military Agreements[1] Signed				Economic Aid Extended			
	Total	USSR	Eastern Europe	China	Total	USSR	Eastern Europe	China
Total[2]	17,193	14,934	1,670	589	21,570	11,260	6,264	4,046
1954–65[3]	4,772	4,035	632	105	6,697	4,184	1,764	749
1966					1,621	1,189	268	164
1967					482	301	132	50
1968					662	379	220	63
1969					899	482	401	16
1970					1,104	200	176	728
1971					2,172	1,126	484	563
1972					2,229	699	925	605
1973					1,712	656	597	459
1974					1,864	718	873	273
1975					2,128	1,327	424	377

[1] Includes all agreements for military supplies provided for cash, under credit arrangements, and as grants.
[2] Because of rounding, components may not add to the totals shown.
[3] The first military agreement was signed in 1955.

Table 3

Communist Economic and Military Deliveries to Less Developed Countries

Million US $

	Under Military Agreements				Under Economic Aid			
	Total	USSR	Eastern Europe	China	Total	USSR	Eastern Europe	China
Total[1]	14,387	12,459	1,404	524	9,320	5,900	1,722	1,698
1954–65[2]	3,690	3,079	575	36	2,643	1,908	480	255
1966					504	338	75	91
1967					525	307	117	101
1968					500	306	123	71
1969					519	350	98	71
1970					567	375	123	69
1971					770	431	151	188
1972					735	368	112	255
1973					804	435	141	228
1974					1,041	665	147	229
1975					712	417	155	140

[1] Because of rounding, components may not add to the totals shown.
[2] The first military agreement was signed in 1955.

MILITARY

Military Agreements With Less Developed Countries*
1955-75

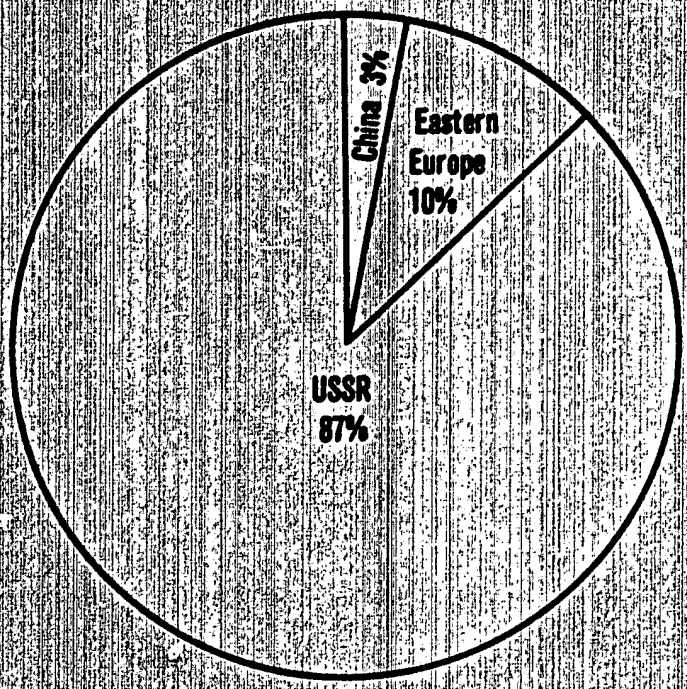

Table 4

Communist Military Agreements Signed with Less Developed Countries
1975

Million US $

	Total	USSR	Czecho-slovakia	East Germany	Hungary	Poland	China
Total	1,510	1,394	70	14	53	47	22

[redacted]

1 Excludes aid to Angola because it is not an independent established government.

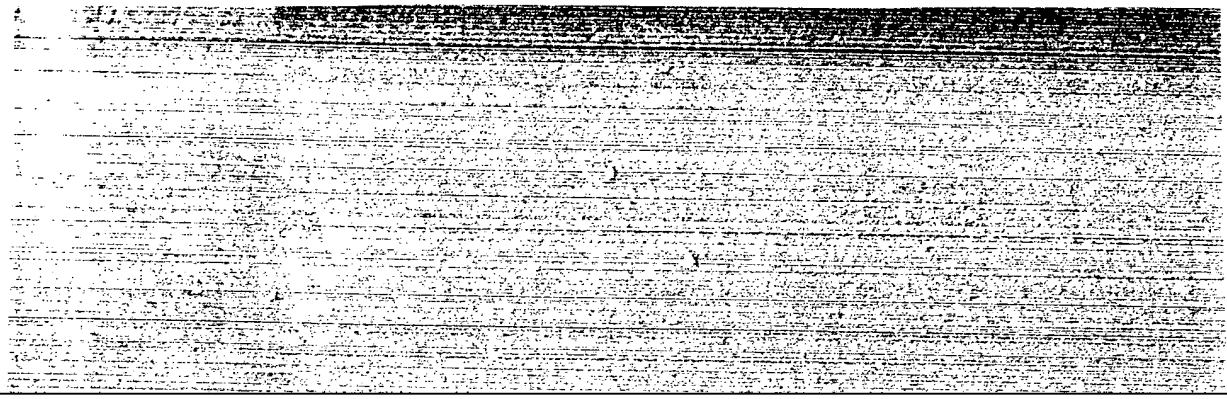

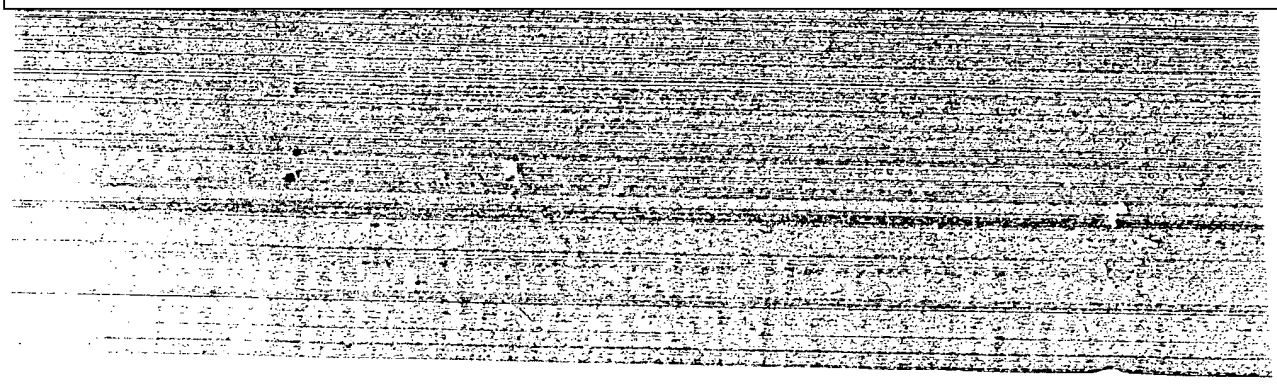

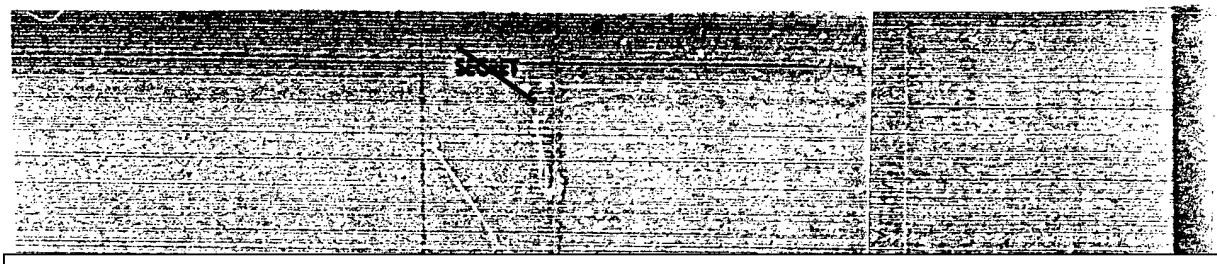

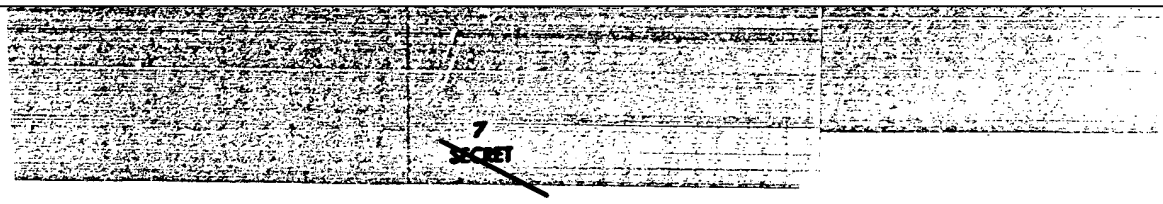

No Page 8 in original

Table 6

Communist Military Agreements with Less Developed Countries, by Recipient, 1955–75

Million US $

Recipient and Month and Year Signed	Communist Signatory	Total Value of Agreements[1]	Cash Payments[2]	Amount of Aid		
				Total	Credits	Grants or Discounts[3]
Total		17,193	2,007	15,186	10,983	4,203
Afghanistan		648[4]	5	643	212	431
Algeria		745[5]	50	745	571	174
Bangladesh		35	---	35	31	4
Burma		Negl.	Negl.	Negl.	---	---
Burundi		2	---	2	---	2
Cambodia		26[6]	---	26	3	23
Cameroon		5	---	5	---	5

Footnotes at end of table.

Table 6

Communist Military Agreements with Less Developed Countries, by Recipient, 1955–75 (Continued)

Million US $

Recipient and Month and Year Signed	Communist Signatory	Total Value of Agreements[1]	Cash Payments[2]	Amount of Aid		
				Total	Credits	Grants or Discounts[3]
		$	Negl.	$	$	---
Central African Republic						
Chad		1	—	1	---	1
Congo		48	1	47	31	16
Cyprus		21[6]	2	19	10	9
Egypt		3,865	238	3,627	2,087	1,540

Footnotes at end of table.

Table 6

Communist Military Agreements with Less Developed Countries, by Recipient, 1955-75 (Continued)

Million US $

Recipient and Month and Year Signed[1]	Communist Signatory	Total Value of Agreements[1]	Cash Payments[1]	Amount of Aid		
				Total	Credits	Grants or Discounts[2]
Egypt (Continued)						
Equatorial Guinea		6	4	2	2	---
Gambia		1	---	1	---	1
Gabon		Negl.	---	Negl.	---	Negl.
Ghana		10[4]	---	10	5	5
Guinea		58	---	58	39	19
Guinea-Bissau		5	---	5	---	5
India		2,115	362	1,753	1,753	---

Footnotes at end of table.

Table 6

Communist Military Agreements with Less Developed Countries, by Recipient, 1955-75 (Continued)

Million US $

Recipient and Month and Year Signed	Communist Signatory	Total Value of Agreements[1]	Cash Payments[2]	Amount of Aid		
				Total	Credits	Grants or Discounts[3]
India (Continued)						
Indonesia		1,109[4]	31	1,078	860	218

Footnotes at end of table.

Table 6

Communist Military Agreements with Less Developed Countries, by Recipient, 1955–75 (Continued)

Million US $

Recipient and Month and Year Signed	Communist Signatory	Total Value of Agreements[1]	Amount of Aid			
			Cash Payments[2]	Total	Credits	Grants or Discounts[3]
Indonesia (Continued)						
Iran		825	2	826	826	
Iraq		2,226	123	2,103	1,464	639

Footnotes at end of table.

Table 6

Communist Military Agreements with Less Developed Countries, by Recipient, 1955–75 (Continued)

Million US $

Recipient and Month and Year Signed	Communist Signatory	Total Value of Agreements[1]	Cash Payments[1]	Amount of Aid		
				Total	Credits	Grants or Discounts[2]
Iraq (Continued)						
Jordan		1	---	1	1	---
Lebanon		9	2	7	7	---
Libya		890	890	---	---	---
Maldives		Negl.	---	Negl.	---	---
Mali		19	---	19	14	5

Footnotes at end of table.

Table 6

Communist Military Agreements with Less Developed Countries, by Recipient, 1955–75 (Continued)

Million US $

Recipient and Month and Year Signed	Communist Signatory	Total Value of Agreements[1]	Cash Payments[2]	Amount of Aid		
				Total	Credits	Grants or Discounts[3]
Morocco		96	...	96	83	13
Mozambique		15	1	14	14	---
Nepal		1	...	1	---	1
Nigeria		87	78	9	9	---
North Yemen		148[25]	4	144	13	131
Pakistan		612	40	472	282	190

Footnotes at end of table.

Table 6

Communist Military Agreements with Less Developed Countries, by Recipient, 1955-75 (Continued)

Million US $

Recipient and Month and Year Signed	Communist Signatory	Total Value of Agreements[1]	Cash Payments[2]	Amount of Aid		
				Total	Credits	Grants or Discounts[3]
Pakistan (Continued)						
Peru		133	---	133	133	---
Sierra Leone		3	---	3	---	3
Somalia		185	---	185	105	80
South Yemen		147	---	147	134	13
Sri Lanka		26	---	26	Negl.	26
Sudan		104	12	92	84	8
Syria		2,764	161	2,603	2,034	569

Footnotes at end of table.

Table 6

Communist Military Agreements with Less Developed Countries, by Recipient, 1955–75 (Continued)

Million US $

Recipient and Month and Year Signed	Communist Signatory	Total Value of Agreements[1]	Cash Payments[2]	Amount of Aid		
				Total	Credits	Grants or Discounts[3]
Syria (Continued)						
Tanzania		150	---	150	117	33

Footnotes at end of table.

Table 6

Communist Military Agreements with Less Developed Countries, by Recipient, 1955-75 (Continued)

Million US $

Recipient and Month and Year Signed	Communist Signatory	Total Value of Agreements[1]	Cash Payments[2]	Amount of Aid: Total	Amount of Aid: Credits	Amount of Aid: Grants or Discounts[3]
Tanzania (Continued)						
Togo		5	---	5	---	5
Uganda		67	Negl.	67	37	30
Zambia		12	1	11	7	4
Zaire		7	---	7	7	---

[1] The estimated value is a minimum figure derived either by using the aggregate value (at list prices) of agreements where known or by pricing the material through analogous prices noted in aid agreements between Communist countries and other less developed countries or from estimates of prices where agreements data are not available. Values of military agreements are Soviet trade prices. These prices are currently under review. Where the value of the equipment is believed to be less than $1 million, the estimated minimum value is shown as Negl. The estimated value does not include credits for construction of military industrial installations and airfields, which in some cases may be carried under economic assistance agreements.

[2] Cash payments include downpayments required at contract signing or when deliveries are made as well as commercial sales. These numbers are minimum estimates. Since October 1973 an unknown portion of Middle Eastern arms supplies are being financed by Arab oil producers.

[3] Discounts are listed as the equivalent of grant aid. The amounts are estimated.

[4] Afghanistan has also received credits valued at nearly $24 million from the USSR for construction of airfields.

[5] Excludes arms provided the Algerian rebel government prior to independence.

[6] Minimum estimate.

[7] Excluded are more than $9 million worth of Chinese ground forces ordnance and other military equipment received by Cambodia from December 1966 to July 1969, as a "cut" for handling transshipment of arms to the NVA/VC through Sihanoukville. Cambodia also received economic aid of $1.3 million from Czechoslovakia for the construction of an ammunition plant.

[8] Excludes $8 million in Soviet aid that is not expected to be drawn.

[9] Libya and Algeria may have paid $150 million in cash to the USSR for arms provided during the October 1973 Arab-Israeli War on both Egyptian and Syrian account.

[10] These probably were cash sales.

[11] Ghana also received credits valued at $13 million for construction of an ammunition plant and an airfield from Czechoslovakia and the USSR, respectively.

[12] Agreement for MIG-21 FL production in India, dated at provision of license for manufacture. The credit portion covers license and imports of jigs, tools, and fixtures; the downpayment portion covers imports of aircraft components and raw materials for assembly and production. The value of agreement for production of Atoll air-to-air missiles has not been ascertained.

[13] Agreement for MIG-21 M production in India, dated at the provision of license for manufacture.

[14] North Yemen also received $5 million from the USSR for the construction of an airfield.

Table 7

Communist Military Agreements[1] with Less Developed Countries, Extended and Drawn
1955–75

Million US $

	Agreements Signed				Equipment Delivered			
	Total	USSR	Eastern Europe	China	Total	USSR	Eastern Europe	China
Total	17,193	14,934	1,670	589	14,387	12,459	1,404	524
Africa[2]	2,579	2,361	94	124	1,531	1,268	154	109
Algeria	795	795	...	...	348	348	...	...
Burundi	2	Negl.	...	2	Negl.	Negl.	...	Negl.
Cameroon	5	...	...	5	4	...	...	4
Central African Republic	8	8	...	...	3	3	...	...
Chad	1	1	...	...	1	1	...	...
Congo	48	37	1	10	16	8	Negl.	8
Equatorial Guinea	6	6	...	...	4	4	...	...
Gabon	Negl.	...	...	Negl.	Negl.	...	...	Negl.
Gambia	1	Negl.	...	1	Negl.	Negl.	...	...
Ghana	10	10	Negl.	...	10	10	Negl.	...
Guinea	58	50	1	7	56	49	1	6
Guinea-Bissau	5	5	...	...	5	5	...	...
Libya	890	855	35	...	528	425	103[3]	...
Mali	19	19	...	Negl.	14	14	...	Negl.
Morocco	96	74	22	...	41	19	22	...
Mozambique	15	12	...	3	15	12	...	3
Nigeria	87	75	12	...	77	65	12	...
Sierra Leone	3	Negl.	...	3	2	...	...	2
Somalia	185	185	Negl.	...	164	164	...	...
Sudan	104	85	11	8	85	74	4	7
Tanzania	150	76	5	69	80	6	5	69
Togo	5	...	...	5	...	...	...	...
Uganda	67	60	7	...	63	56	7	7
Zaire	7	...	...	7	7	...	...	3
Zambia	12	8	...	4	8	5	...	34
East Asia	1,135	881	219	33	1,116	873	209	...
Burma	Negl.	Negl.	Negl.	...	Negl.	Negl.	...	13
Cambodia	26	12	...	14	23	10	...	21
Indonesia[4]	1,109	869	219	21	1,093	863	209	...
Latin America	133	133	...	...	84	84	...	...
Peru	133	133	...	...	84	84	...	...
Near East and South Asia	13,346	11,559	1,357	430	11,656	10,234	1,041	381
Afghanistan	648	617	31	...	472	449	23	...
Bangladesh	35	35	...	...	30	30	...	...
Cyprus[5]	21	18	3	...	20	18	2	...
Egypt	3,865	3,424	441	...	3,811	3,400	411	...
India	2,115	1,920	195	...	1,781	1,641	140	...
Iran	826	826	2	...	590	589	1	...
Iraq	2,226	1,868	352	6	1,915	1,698	211	6
Jordan	1	...	1	...	...	...	...	...
Lebanon	9	3	6	...	9	3	6	...
Maldive Islands	Negl.	Negl.	...	...	Negl.	Negl.	...	...
Nepal	1	...	...	1	Negl.	...	...	Negl.
North Yemen	148	114	34	...	117	84	33	...
Pakistan[6]	512	70	34	408	422	28	34	360
South Yemen	147	137	10	...	124	114	10	...
Sri Lanka	26	13	...	13	26	13	...	13
Syria	2,764	2,314	248	2	2,339	2,167	170	2

[1] Values of military agreements are Soviet trade prices. These prices are currently under review.
[2] Includes aid only to independent established governments. Aid to Algeria prior to its independence in mid-1962 is, therefore, excluded as is Soviet aid to Angola.
[3] $68 million of this total was delivered on Soviet account under the Soviet-Libyan arms accord of 1974.
[4] Outstanding orders for most equipment were cancelled when the programs in Cyprus and Indonesia became inactive.
[5] In Pakistan, the USSR has stopped delivery of weaponry, although it is providing support-type equipment—particularly vehicles.

No Page 20

in original

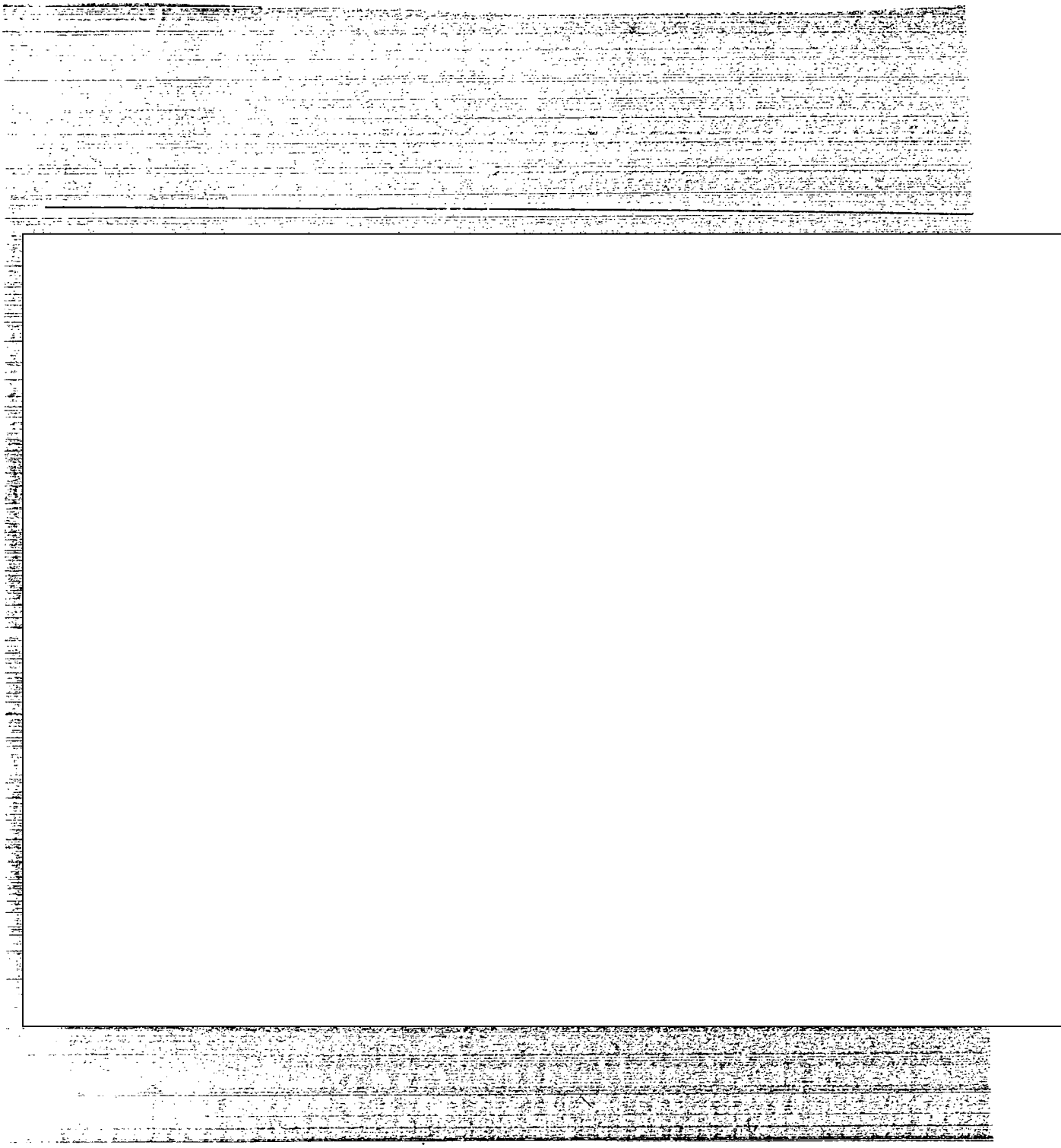

Table 6

Major Communist Military Equipment Delivered to Less Developed Countries, by Recipient[1]

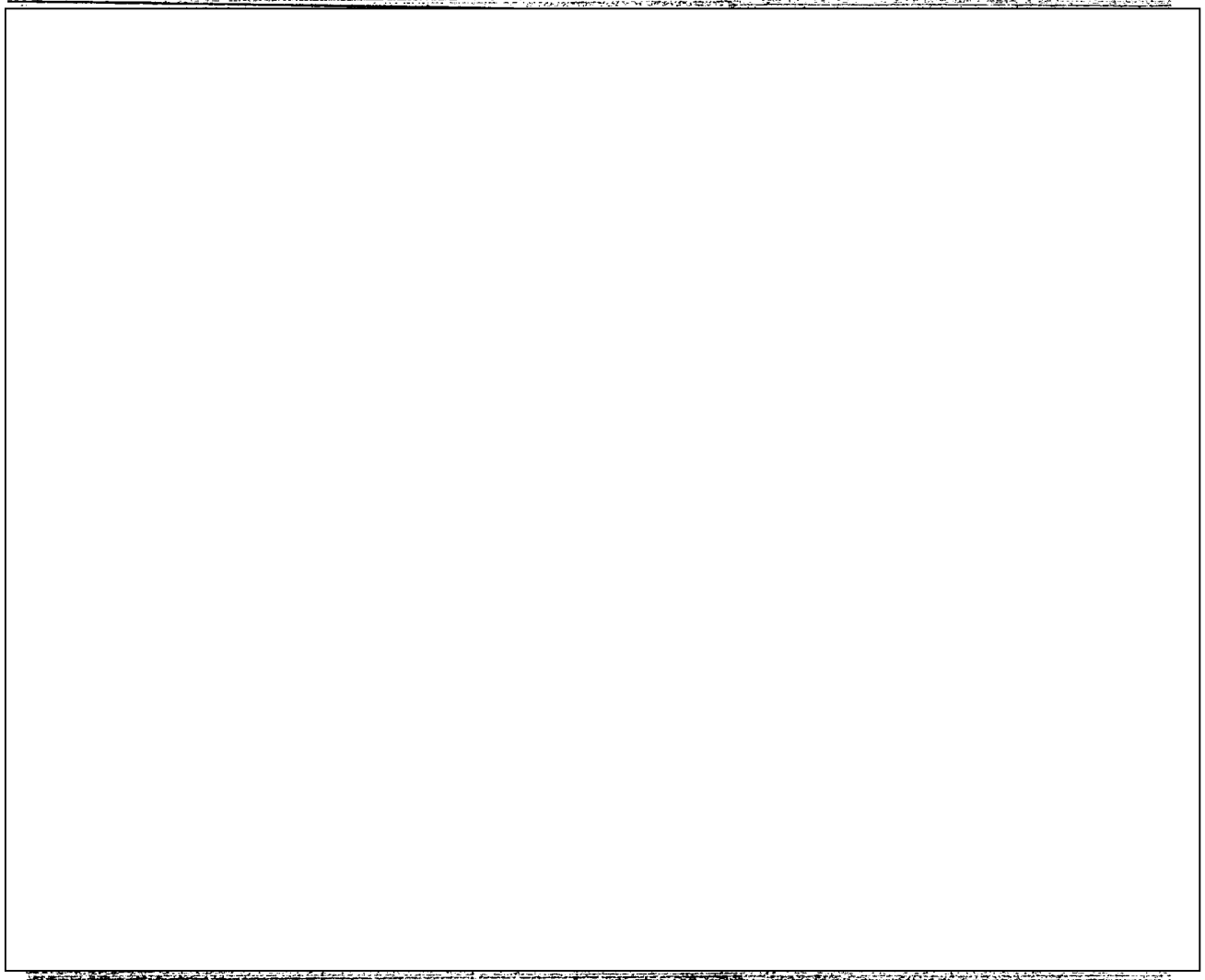

Table 8

ipment Delivered to Less Developed Countries, by Recipient[1]

No Page

22 in

original

Table 9

Communist Military Technicians in Less Developed Countries[1]

Persons

	1975			1974		
	Total	USSR and Eastern Europe	China	Total	USSR and Eastern Europe	China
Total	9,300	8,090	1,210	7,840	6,780	1,060
Afghanistan	350	350	---	425	425	---
Algeria	650	650	---	650	650	---
Bangladesh	35	35	---	50	50	---
Cameroon	20	---	20	---	---	---
Central African Republic	10	10	---	---	---	---
Chad	5	5	---	---	---	---
Congo	75	30[2]	45	60	30	30
Egypt	215	215	---	200	200	---
Equatorial Guinea	130	30	100	25	10	15
Guinea	160	110	50	135	110	25
Guinea-Bissau	65	65	---	---	---	---
India	300	300	---	300	300	---
Iran	70	70	---	75	75	---
Iraq	1,035	1,035	---	1,035	1,035	---
Libya	345	345	---	145	145	---
Mali	60	35	25	25	15	10
Morocco	10	10	---	---	---	---
Mozambique	85	25	60	---	---	---
Nigeria	45	45	---	60	60	---
North Yemen	120	120	---	120	120	---
Pakistan	40	---	40	25	---	25
Peru	35	35	---	20	20	---
Sierra Leone	10	---	10	10	---	10
Somalia	1,000	1,000	---	1,000	1,000	---
South Yemen	260	260	---	310	260	50
Sri Lanka	15	15	---	---	---	---
Sudan	105	80	25	140	90	50
Syria	3,080	3,050	30[3]	2,180	2,150	30[3]
Tanzania	755	55	700	750	5	745
Uganda	100	100	---	30	30	---
Zambia	90	10	80	70	---	70
Zaire	25	---	25	---	---	---

[1] Minimum estimates of the number of persons present for a period of one month or more. Numbers are rounded to the nearest five.

[2] 300 additional Soviet military technicians are in the Congo associated with arms deliveries to Angola. The 100 Soviet and 10,000 Cuban technicians in Angola are excluded because it is not an established government.

[3] North Korean pilots.

Table 10

Military Personnel from Less Developed Countries Trained in Communist Countries[1]

Persons

	Departures to Communist Countries								Being Trained as of December 1975			
	1955–75				1975							
	Total	USSR	Eastern Europe	China	Total	USSR	Eastern Europe	China	Total	USSR	Eastern Europe	China
Total	44,275	37,495	3,990	2,790	4,685	3,965	235	485	4,460	3,645	315	500
Afghanistan	3,555	3,305	250	---	300	300	---	---	300	300	---	---
Algeria	2,185	1,970	200	15	50	50	---	---	50	50	---	---
Bangladesh	395	395	---	---	15	15	---	---	15	15	---	---
Burundi	75	75	---	---	35	35	---	---	35	35	---	---
Cambodia	30	30	---	---	---	---	---	---	---	---	---	---
Cameroon	65	---	---	65	65	---	---	65	65	---	---	65
Congo	795	335	45	415	40	---	---	40	190	---	30	160
Egypt	6,220	5,665	555	---	---	---	---	---	---	---	---	---
Equitorial Guinea	200	200	---	---	200	200	---	---	200	200	---	---
Ghana	180	180	---	---	---	---	---	---	---	---	---	---
Guinea	1,260	840	60	360	80	70	10	---	110	100	10	N.A.
Guinea-Bissau	100	100	---	---	100	100	---	---	50	50	---	---
India	2,130	2,085	45	---	140	100	40	---	70	50	20	---
Indonesia	9,270	7,560	1,710	---	---	---	---	---	---	---	---	---
Iran	280	280	---	---	35	35	---	---	35	35	---	---
Iraq	3,190	2,950	240	---	275	250	25	---	305	285	20	---
Libya	925	900	25	---	625	600	25	---	325	300	25	---
Mali	260	200	10	50	50	50	---	---	75	50	---	25
Morocco	145	75	70	---	75	75	---	---	75	75	---	---
Mozambique	260	210	---	50	260	210	---	50	260	210	---	50
Nigeria	500	465	35	---	135	100	35	---	160	125	35	---
North Yemen	1,055	1,055	---	---	100	100	---	---	100	100	---	---
Pakistan	340	45	---	295	75	---	---	75	25	---	---	25
Peru	250	250	---	---	100	100	---	---	60	60	---	---
Sierra Leone	150	---	---	150	---	---	---	---	30	---	---	30
Somalia	2,475	2,375	70	30	500	500	---	---	730	730	---	---
South Yemen	735	735	20	---	180	180	---	---	180	180	---	---
Sri Lanka	10	5	---	5	5	5	---	---	---	---	---	---
Sudan	530	310	20	200	100	---	---	100	100	---	---	100
Syria	3,830	3,325	505	---	350	300	50	---	300	250	50	---
Tanzania	1,920	885	10	1,025	550	490	---	60	435	385	---	50
Togo	30	---	---	30	30	---	---	30	30	---	---	30
Uganda	775	655	120	---	150	100	50	---	75	50	25	---
Zaire	65	---	---	65	65	---	---	65	65	---	---	65
Zambia	70	35	---	35	---	---	---	---	10	10	---	---

[1] Data refer to the estimated minimum number of persons departing for training. Numbers are rounded to the nearest five.

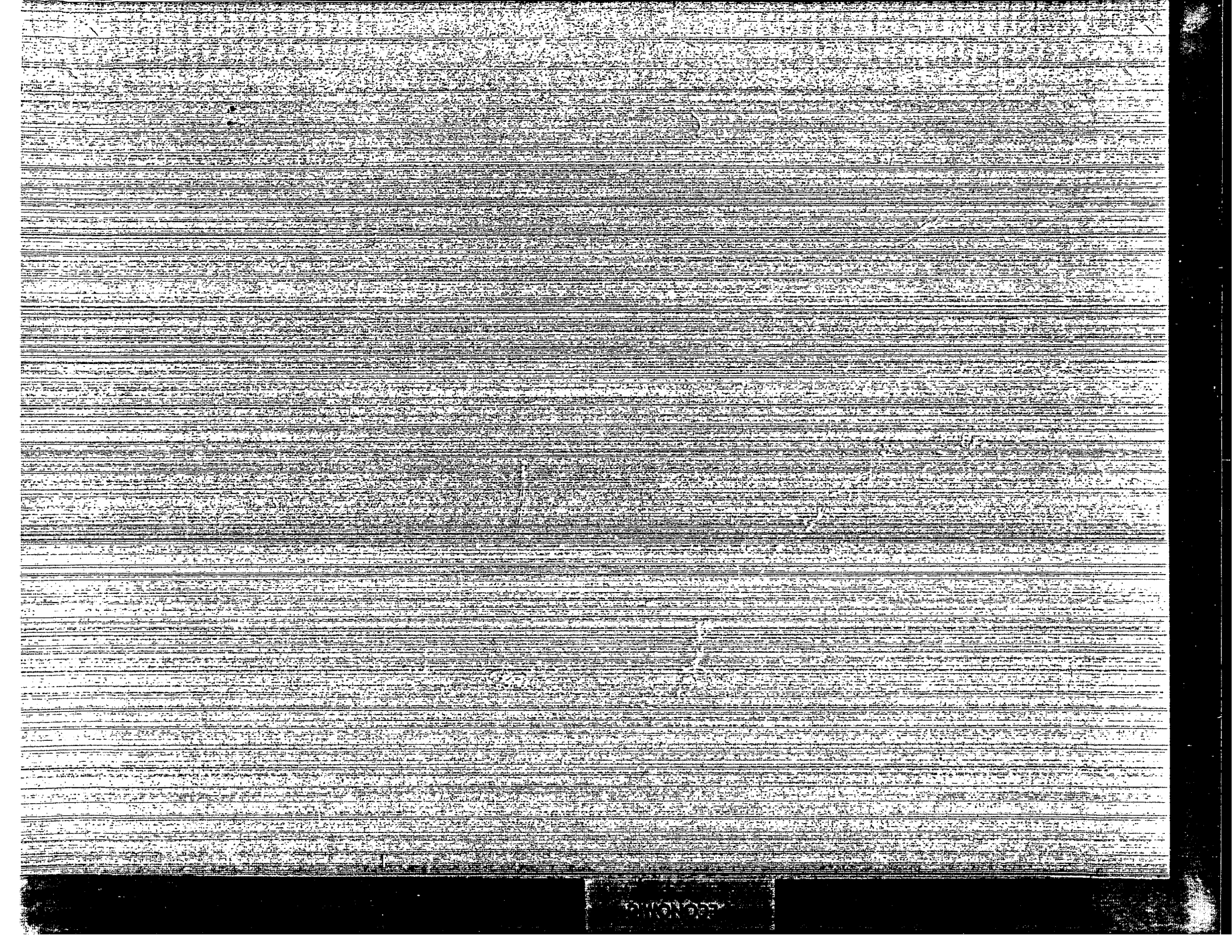

Economic Aid Extended to Less Developed Countries 1954-75

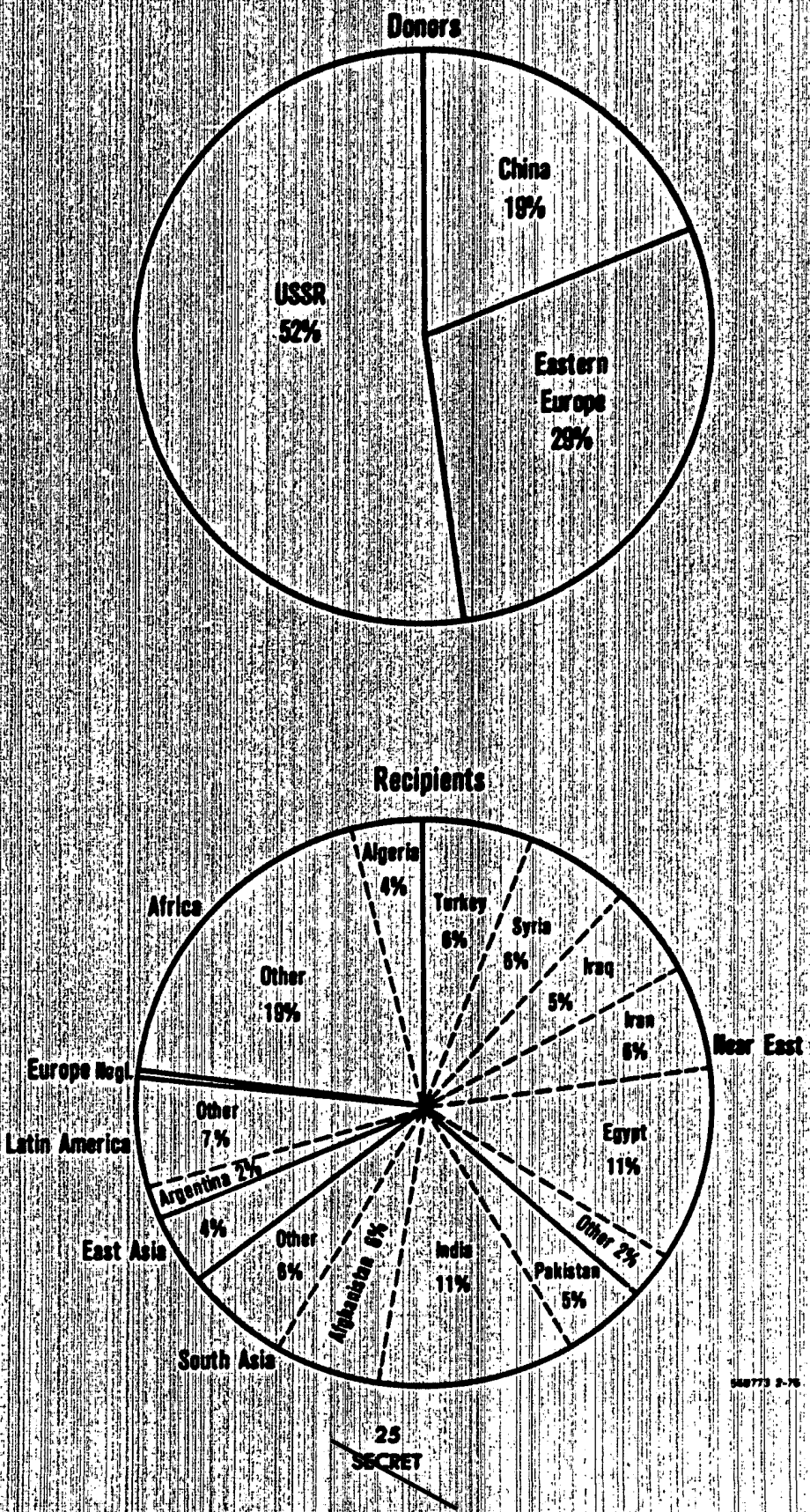

Table II

Communist Economic Aid Extended to Less Developed Countries
1975

Million US $

	Total	USSR	Eastern Europe								
			Total	Bulgaria	Czecho-slovakia	East Germany	Hungary	Poland	Romania	China
Total	2,127.6	1,326.7	423.8	10.0	5.9	97.2	119.8	6.1	181.8	377.1
Africa	454.9	73.8	124.0	10.0	3.4	24.0	83.3	3.3	---	237.1
Algeria	89.0	---	89.0	---	---	19.0	70.0	---	---	---
Chad	17.9	0.9	---	---	---	---	---	---	---	17.0
Congo	10.0	---	10.0	10.0	---	---	---	---	---	---
Ethiopia	0.7	0.7	---	---	---	---	---	---	---	---
Gabon	25.0	---	---	---	---	---	---	---	---	25.0
Gambia	16.8	---	---	---	---	---	---	---	---	16.8
Guinea-Bissau	17.1	0.5	---	---	---	---	---	---	---	16.6
Malagasy Republic	57.5	---	---	---	---	---	---	---	---	57.5
Mali	2.4	---	---	---	---	---	---	---	---	2.4
Morocco	35.0	---	---	---	---	---	---	---	---	35.0
Mozambique	84.3	10.0	15.0	---	3.4	5.0	3.3	3.3	---	59.3
Somalia	62.2	61.7	---	---	---	---	---	---	---	0.5
Togo	0.5	---	---	---	---	---	---	---	---	0.5
Tunisia	10.0	---	10.0	---	---	---	10.0	---	---	---
Zaire	2.5	---	---	---	---	---	---	---	---	2.5
Zambia	24.0	---	---	---	---	---	---	---	---	24.0
East Asia	65.2	0.7	34.5	---	---	1.2	1.5	---	31.8	30.0
Laos	5.4	0.7	3.5	---	---	1.2	1.5	---	0.8	1.2
Philippines	59.8	---	31.0	---	---	---	---	---	31.0	28.8
Latin America	209.7	44.2	155.5	---	5.5	---	---	---	150.0	10.0
Bolivia	1.5	---	1.5	---	1.5	---	---	---	---	---
Brazil	194.2	44.2	150.0	---	---	---	---	---	150.0	---
Ecuador	4.0	---	4.0	---	4.0	---	---	---	---	---
Guyana	10.0	---	---	---	---	---	---	---	---	10.0
Near East and South Asia	1,397.8	1,208.0	109.8	---	---	72.0	35.0	2.8	---	80.0
Afghanistan	437.4	437.4	---	---	---	---	---	---	---	---
Bangladesh	55.5	45.5	10.0	---	---	---	10.0	---	---	---
Egypt	25.0	---	25.0	---	---	---	25.0	---	---	---
Iran	18.0	18.0	---	---	---	---	---	---	---	---
Nepal	80.0	---	---	---	---	---	---	---	---	80.0
Pakistan	0.1	0.1	---	---	---	---	---	---	---	---
Sri Lanka	57.0	57.0	---	---	---	---	---	---	---	---
Syria	72.0	---	72.0	---	---	72.0	---	---	---	---
Turkey	652.8	650.0	2.8	---	---	---	---	2.8	---	---

SECRET

Table 12

Communist Economic Credits and Grants to Less Developed Countries, Extended and Drawn
1954-75

Million US $

Recipient Country	Extended				Drawn			
	Total	USSR	Eastern Europe	China	Total	USSR	Eastern Europe	China
Total	21,570.2	11,269.0	6,264.1	4,046.1	9,319.8	5,900.4	1,721.6	1,697.8
Africa	5,025.8	1,471.2	1,242.7	2,311.9	1,851.3	784.0	204.4	862.9
Algeria	949.2	426.4	430.8	92.0	248.2	257.5	43.2	47.5
Burundi	20.0	—	—	20.0	5.2	—	—	5.2
Cameroon	79.0	8.0	—	71.0	6.5	6.1	—	0.4
Central African Republic	7.2	3.2	—	4.0	7.0	3.0	—	4.0
Chad	72.6	5.0	—	67.6	5.8	2.9	—	2.9
Congo	114.6	18.3	27.1	69.2	55.4	13.7	1.8	39.9
Dahomey	44.0	—	—	44.0	0.1	—	—	0.1
Equatorial Guinea	25.1	1.1	—	24.0	1.7	1.1	—	0.6
Ethiopia	206.0	103.2	17.0	85.8	41.6	21.0	12.3	8.3
Gabon	25.0	—	—	25.0	0.1	—	—	0.1
Gambia	17.0	0.2	—	16.8	0.2	0.2	—	—
Ghana	239.1	93.0	104.1	42.0	68.2	31.1	31.6	5.5
Guinea	394.4	201.7	109.7	83.0	269.7	168.6	32.8	68.3
Guinea-Bissau	17.1	0.5	—	16.6	1.1	0.5	—	0.6
Kenya	66.6	48.7	—	17.9	7.3	4.3	—	3.0
Malagasy Republic	68.8	—	—	68.8	3.5	—	—	3.5
Mali	186.4	89.0	22.6	74.8	134.6	65.1	6.9	62.6
Mauritania	99.9	4.7	10.0	85.2	13.7	2.5	—	11.2
Mauritius	40.2	5.0	—	35.2	1.1	1.0	—	0.1
Morocco	188.2	98.0	55.2	35.0	65.9	45.3	20.6	—
Mozambique	84.3	10.0	15.0	59.3	—	—	—	—
Niger	54.4	2.1	—	52.3	3.8	2.1	—	1.7
Nigeria	45.2	7.2	38.0	—	6.7	6.7	—	—
Rwanda	23.2	1.0	—	22.2	5.4	0.5	—	4.9
Senegal	59.4	7.6	—	51.8	6.2	4.5	—	1.7
Sierra Leone	69.2	28.0	—	41.2	9.1	2.8	—	6.3
Somalia	209.2	160.1	5.7	133.4	131.3	70.1	4.2	57.0
Sudan	300.3	64.8	153.9	81.6	83.6	28.2	16.9	38.5
Tanzania	373.8	20.0	19.3	334.5	262.6	4.1	3.4	255.1
Togo	45.5	—	—	45.5	2.9	—	—	2.9
Tunisia	158.4	34.1	84.3	40.0	50.0	17.3	30.7	2.0
Uganda	30.6	15.6	—	15.0	20.6	15.1	—	5.5
Upper Volta	56.5	5.7	—	50.8	5.9	2.5	—	3.4
Zaire	202.5	—	100.0	102.5	1.1	—	—	1.1
Zambia	362.9	9.0	50.0	303.9	225.2	6.2	—	219.0
East Asia	956.2	260.8	383.5	311.9	554.7	145.3	194.8	214.6
Burma	187.5	16.4	83.1	108.0	94.7	16.4	23.1	55.2
Cambodia	134.5	24.9	17.3	92.3	90.9	15.7	5.8	69.4
Indonesia	553.1	213.8	292.1	47.2	314.1	111.0	155.9	47.2
Laos	41.9	5.7	10.0	26.2	16.8	2.2	10.0	4.6
Philippines	69.2	—	31.0	38.2	38.2	—	—	38.2
Europe	45.0	—	—	45.0	7.1	—	—	7.1
Malta	45.0	—	—	45.0	7.1	—	—	7.1
Latin America	1,884.7	666.9	1,074.8	143.0	332.8	106.5	208.7	17.6
Argentina	513.1	219.3	293.8	—	55.7	34.9	20.8	—
Bolivia	61.7	29.5	32.2	—	12.7	8.8	3.9	—
Brazil	399.3	78.7	320.6	—	139.1	34.0	105.1	—
Chile	447.7	238.0	144.7	65.0	63.4	15.5	32.9	15.0
Colombia	24.5	8.5	16.0	—	2.7	2.5	0.2	—
Costa Rica	17.0	15.0	2.0	—	—	—	—	—
Ecuador	19.4	( )	19.0	—	7.2	0.4	6.8	—
Guyana	46.0	( )	10.0	36.0	1.4	—	0.3	1.1

Table 12

Communist Economic Credits and Grants to Less Developed Countries, Extended and Drawn
1954–75 (Continued)

Million US $

Recipient Country	Extended				Drawn			
	Total	USSR	Eastern Europe	China	Total	USSR	Eastern Europe	China
Latin America (Continued)								
Peru	268.5	25.5	201.0	42.0	41.0	6.9	32.6	1.5
Uruguay	77.5	52.0	25.5	—	9.6	3.5	6.1	—
Venezuela	10.0	—	10.0	—	—	—	—	—
Near East and South Asia	13,658.5	8,861.1	3,563.1	1,234.3	6,573.9	4,864.6	1,113.7	595.6
Afghanistan	1,389.2	1,275.7	39.0	74.5	677.4	638.2	11.0	28.2
Bangladesh	463.2	299.6	152.6	11.0	215.2	172.9	31.3	11.0
Egypt	2,367.3	1,438.8	794.8	133.7	1,407.6	1,015.4	326.1	66.1
Greece	7.7	7.7	—	—	7.7	7.7	—	—
India	2,396.5	1,941.8	455.0	—	1,647.4	1,391.3	256.1	—
Iran	1,347.2	806.2	541.0	—	676.7	543.7	133.0	—
Iraq	1,042.0	553.7	443.3	45.0	432.8	327.7	104.1	1.0
Jordan	5.5	5.5	—	—	—	—	—	—
Lebanon	9.2	—	9.2	—	—	—	—	—
Nepal	206.4	23.8	—	182.6	90.1	20.8	—	69.3
North Yemen	198.1	104.3	13.1	80.7	143.6	74.8	13.0	55.8
Pakistan	1,165.3	852.2	107.9	405.2	325.6	88.4	23.7	213.5
South Yemen	189.0	54.9	56.7	77.4	36.5	10.9	6.2	19.4
Sri Lanka	327.9	100.1	73.1	154.7	169.3	28.6	34.4	106.3
Syria	1,291.3	417.6	804.2	69.5	415.3	252.3	138.0	25.0
Turkey	1,252.4	1,179.2	73.2	—	328.7	291.9	36.8	—

Table 13

Communist Economic Credits and Grants Extended to Less Developed Countries, by Communist Area and Country
1954–75

Million US $

Year	Total	USSR	Eastern Europe							China
			Total	Bulgaria	Czecho-slovakia	East Germany	Hungary	Poland	Romania	
Total	21,570.2	11,260.0	6,264.1	539.0	1,558.7	666.5	666.3	1,150.8	1,701.8	4,046.1
1954–65	6,697.3	4,183.8	1,764.8	65.8	601.2	293.9	91.5	497.4	215.0	748.7
1966	1,621.1	1,189.0	268.1	15.0	86.5	43.6	119.5	3.5	—	164.0
1967	482.1	300.8	131.8	56.3	35.0	18.0	—	—	22.5	49.5
1968	662.2	379.3	219.7	30.2	7.0	7.5	40.0	5.0	130.0	63.2
1969	899.1	481.5	401.4	8.4	233.0	131.3	11.2	17.5	—	16.2
1970	1,104.2	200.0	176.1	52.0	15.0	20.0	68.7	10.0	10.4	728.1
1971	2,171.0	1,125.7	483.5	60.0	49.4	—	41.5	61.4	271.3	562.6
1972	2,223.8	699.3	924.6	19.5	143.3	20.0	105.0	215.2	421.6	604.9
1973	1,711.9	656.4	596.9	17.6	246.0	—	5.1	234.7	93.5	458.6
1974	1,864.0	717.5	873.3	185.2	133.4	35.0	64.0	100.0	355.7	273.2
1975	2,127.6	1,326.7	423.8	10.0	8.9	97.2	119.8	6.1	181.8	377.1

Table 14

USSR: Economic Aid Extended to Less Developed Countries

Million US $

	1954-65	1966	1967	1968	1969	1970	1971	1972	1973	1974	1975	Total
Total	4,183.8	1,189.0	388.8	379.3	481.5	280.0	1,125.7	699.3	656.4	717.5	1,326.7	11,268.0
Africa	807.1	93.4	35.9	5.4	134.8	57.0	216.5	3.6	9.0	34.7	73.8	1,471.2
Algeria	232.1	5.4	---	---	---	---	188.9	---	---	---	---	426.4
Cameroon	7.8	---	---	---	---	---	---	---	---	0.2	---	8.0
Central African Republic	---	---	---	---	---	0.9	1.9	---	---	0.4	---	3.2
Chad	---	---	---	2.2	---	---	---	---	0.9	1.0	0.9	5.0
Congo	13.9	---	---	---	---	---	---	---	4.4	---	N.A.	18.3
Equatorial Guinea	---	---	---	---	---	---	1.1	---	---	---	---	1.1
Ethiopia	101.8	---	---	---	---	---	---	---	---	0.7	0.7	103.2
Gambia	---	---	---	---	---	---	---	---	---	0.2	---	0.2
Ghana	93.0	---	---	---	---	---	---	---	---	---	---	93.0
Guinea	88.1	2.7	16.7	---	92.2	---	---	---	N.A.	2.0	---	201.7
Guinea-Bissau	---	---	---	---	---	---	---	---	---	---	0.5	0.5
Kenya	48.7	---	---	---	---	---	---	---	---	---	---	48.7
Mali	59.7	3.2	9.7	---	0.8	---	---	3.6	---	13.0	---	89.0
Mauritania	---	---	3.3	---	---	---	---	---	1.0	0.4	---	4.7
Mauritius	---	---	---	---	---	5.0	---	---	---	---	---	5.0
Morocco	---	53.6	---	---	---	44.4	---	---	---	---	---	98.0
Mozambique	---	---	---	---	---	---	---	---	---	---	10.0	10.0
Niger	---	---	---	---	---	---	---	---	0.9	1.2	---	2.1
Nigeria	0.5	---	---	---	---	6.7	---	---	---	---	N.A.	7.2
Rwanda	---	---	---	---	---	---	---	---	0.5	0.5	---	1.0
Senegal	6.7	---	---	---	---	---	---	---	0.4	0.5	---	7.6
Sierra Leone	28.0	---	---	---	---	---	---	---	---	---	---	28.0
Somalia	54.7	8.5	---	---	---	---	24.6	---	---	10.6	61.7	160.1
Sudan	23.0	---	---	---	41.8	---	---	---	---	---	---	64.8
Tanzania	---	20.0	---	---	---	---	---	---	---	---	---	20.0
Tunisia	33.5	---	0.6	---	---	---	---	---	---	---	---	34.1
Uganda	15.6	---	---	---	---	---	---	---	---	---	---	15.6
Upper Volta	---	---	---	*.2	---	---	---	---	0.9	1.6	---	5.7
Zambia	---	---	5.6	---	---	---	---	---	---	3.4	---	9.0
East Asia	153.9	3.5	---	---	1.7	---	---	---	1.0	100.0	0.7	260.8
Burma	13.7	---	---	---	1.7	---	---	---	1.0	---	---	16.4
Cambodia	21.4	3.5	---	---	---	---	---	---	---	---	---	24.9
Indonesia	113.8	---	---	---	---	---	---	---	---	100.0	---	213.8
Laos	5.0	---	---	---	---	---	---	---	---	---	0.7	5.7

Table 14

USSR: Economic Aid Extended to Less Developed Countries (Continued)

Million US $

	1954-65	1966	1967	1968	1969	1970	1971	1972	1973	1974	1975	Total
Latin America	44.3	34.5	55.5	2.5	20.0	53.0	54.7	144.0	---	214.2	44.2	666.9
Argentina	44.3	---	---	---	---	---	---	---	---	175.0	---	219.3
Bolivia	---	---	---	---	---	27.5	0.8	---	---	1.2	---	29.5
Brazil	---	34.5	---	---	---	---	---	---	---	---	44.2	78.7
Chile	---	---	55.5	---	---	---	38.5	144.0	---	---	---	238.0
Colombia	---	---	---	2.5	---	---	---	---	---	6.0	---	8.5
Costa Rica	---	---	---	---	---	---	15.0	---	---	---	---	15.0
Ecuador	---	---	---	---	---	---	0.4	---	---	---	---	0.4
Peru	---	---	---	---	---	25.5	---	---	---	---	---	25.5
Uruguay	---	---	---	---	20.0	---	---	---	---	32.0	---	52.0
Near East and South Asia	3,178.5	1,057.6	209.4	371.4	325.0	90.0	854.5	551.7	646.4	368.6	1,208.0	8,861.1
Afghanistan	550.5	11.2	5.0	126.7	---	4.3	5.4	121.0	14.2	---	437.4	1,275.7
Bangladesh	24.1	18.3	---	---	---	---	---	149.1	35.0	37.6	45.5	309.6
Cyprus	---	---	---	---	---	---	---	---	---	---	N.A.	N.A.
Egypt	1,001.0	---	---	---	---	---	417.8	---	---	20.0	---	1,438.8
Greece	7.7	---	---	---	---	---	---	---	---	---	---	7.7
India	1,037.6	574.2	---	---	---	---	---	---	330.0	---	---	1,941.8
Iran	62.9	305.5	---	177.8	---	54.4	---	---	187.6	---	18.0	806.2
Iraq	183.9	---	4.4	---	120.7	22.5	222.2	---	---	---	---	553.7
Jordan	---	---	---	---	5.5	---	---	---	---	---	---	5.5
Nepal	20.8	---	---	---	---	---	---	---	3.0	---	---	23.8
North Yemen	98.0	---	---	---	---	0.4	---	---	0.9	5.0	---	104.3
Pakistan	55.9	15.1	---	66.9	18.4	---	208.8	---	71.0	216.0	0.1	652.2
South Yemen	---	---	---	---	14.4	---	---	39.6	0.9	---	---	54.9
Sri Lanka	30.9	---	---	---	---	8.4	---	---	3.8	---	57.0	100.1
Syria	100.0	133.3	---	---	---	N.A.	0.3	84.0	---	100.0	---	417.6
Turkey	5.2	---	200.0	---	166.0	---	---	158.0	---	---	650.0	1,179.2

SECRET

SECRET

Table 15

Eastern Europe: Economic Aid Extended to Less Developed Countries

Million US $

	1954-65	1966	1967	1968	1969	1970	1971	1972	1973	1974	1975	Total
Total	1,764.8	268.1	131.8	219.7	401.4	176.1	483.6	924.6	596.9	873.3	423.8	6,264.1
Africa	283.1	0.2	48.2	74.7	11.4	88.0	99.0	214.1	109.7	190.3	124.0	1,242.7
Algeria	21.8	0.2	—	—	—	72.1	—	150.0	97.7	—	89.0	430.8
Congo	—	—	—	—	—	5.1	—	—	12.0	—	10.0	27.1
Ethiopia	17.0	—	—	—	—	—	—	—	—	—	—	17.0
Ghana	104.1	—	—	—	—	—	—	—	—	—	—	104.1
Guinea	26.2	—	—	3.5	—	—	—	—	—	80.0	—	109.7
Mali	22.6	—	—	—	—	—	—	—	—	—	—	22.6
Mauritania	—	—	—	—	—	—	—	—	—	10.0	—	10.0
Morocco	35.2	—	—	20.0	—	—	—	—	—	—	—	55.2
Mozambique	—	—	—	—	—	—	—	—	—	—	15.0	15.0
Nigeria	14.0	—	—	—	—	—	24.0	—	—	—	—	38.0
Somalia	3.4	—	—	—	—	0.8	—	1.5	—	—	—	5.7
Sudan	10.0	—	47.2	—	11.4	10.0	75.0	—	—	0.3	—	153.9
Tanzania	6.7	—	—	—	—	—	—	12.6	—	—	—	19.3
Tunisia	22.1	—	1.0	51.2	—	—	—	—	—	—	10.0	84.3
Zaire	—	—	—	—	—	—	—	—	—	100.0	—	100.0
Zambia	—	—	—	—	—	—	—	50.0	—	—	—	50.0
East Asia	309.0	20.6	—	1.0	11.9	—	—	—	—	6.5	34.5	383.5
Burma	11.5	20.6	—	1.0	—	—	—	—	—	—	—	33.1
Cambodia	5.4	—	—	—	11.9	—	—	—	—	—	—	17.3
Indonesia	292.1	—	—	—	—	—	—	—	—	—	—	292.1
Laos	—	—	—	—	—	—	—	—	—	6.5	3.5	10.0
Philippines	—	—	—	—	—	—	—	—	—	—	31.0	31.0
Latin America	146.9	18.1	22.0	16.0	11.4	34.9	189.4	137.0	48.2	295.4	155.5	1,074.8
Argentina	5.4	—	—	5.0	—	—	—	—	—	283.4	—	293.8
Bolivia	—	—	—	—	—	0.8	25.2	0.2	4.5	—	1.5	32.2
Brazil	141.5	12.1	17.0	—	—	—	—	—	—	—	150.0	320.6
Chile	—	—	—	6.0	—	—	95.0	25.0	18.7	—	—	144.7
Colombia	—	—	—	5.0	—	—	11.0	—	—	—	—	16.0
Costa Rica	—	—	—	—	—	—	—	—	—	2.0	—	2.0
Ecuador	—	—	5.0	—	5.0	—	5.0	—	—	—	4.0	19.0
Guyana	—	—	—	—	—	—	—	—	—	10.0	—	10.0
Peru	—	—	—	—	6.0	10.0	48.2	111.8	25.0	—	—	201.0
Uruguay	—	6.0	—	—	0.4	14.1	5.0	—	—	—	—	25.5
Venezuela	—	—	—	—	—	10.0	—	—	—	—	—	10.0

Table 15

Eastern Europe: Economic Aid Extended to Less Developed Countries (Continued)

Million US $

	1954-65	1966	1967	1968	1969	1970	1971	1972	1973	1974	1975	Total
Near East and South Asia	1,025.8	229.2	61.6	128.0	366.7	53.2	185.2	573.5	439.0	381.1	109.8	3,363.1
Afghanistan	6.3	4.7	...	...	...	...	...	...	28.0	...	...	39.0
Bangladesh	1.2	...	...	...	...	10.4	...	33.7	21.6	75.7	10.0	152.6
Egypt	477.7	42.0	12.6	...	...	...	141.5	...	96.0	...	25.0	794.8
India	247.0	52.5	25.0	25.5	...	...	...	...	105.0	...	...	455.0
Iran	128.4	15.0	10.0	75.0	200.0	...	...	10.0	102.6	...	...	541.0
Iraq	20.0	...	14.0	...	129.1	42.8	37.4	200.0	...	...	...	443.3
Lebanon	...	...	...	...	...	...	...	...	...	9.2	...	9.2
North Yemen	9.6	3.5	...	...	...	...	...	...	...	...	...	13.1
Pakistan	15.4	28.0	...	...	8.0	...	...	...	56.5	...	...	107.9
South Yemen	...	...	...	...	24.0	...	16.3	...	11.4	5.0	...	56.7
Sri Lanka	50.0	...	...	2.5	...	...	...	10.0	...	10.6	...	73.1
Syria	56.5	83.5	...	25.0	...	...	...	271.6	15.0	280.6	72.0	804.2
Turkey	13.7	...	...	...	5.6	...	...	48.2	2.9	...	2.8	73.2

Table 16

China: Economic Aid Extended to Less Developed Countries

Million US $

	1954-65	1966	1967	1968	1969	1970	1971	1972	1973	1974	1975	Total
Total	748.7	164.0	49.5	63.2	16.2	728.1	562.6	684.9	458.6	273.2	377.1	4,046.1
Africa	302.0	42.5	21.5	0.5	16.0	472.8	358.6	245.4	357.0	238.5	257.1	2,311.9
Algeria	52.0	---	---	---	---	---	40.0	---	---	---	---	92.0
Burundi	---	---	---	---	---	---	---	20.0	---	---	---	20.0
Cameroon	---	---	---	---	---	---	---	---	71.0	---	---	71.0
Central African Republic	4.0	---	---	---	---	---	---	---	---	---	---	4.0
Chad	---	---	---	---	---	---	0.4	---	49.7	0.5	17.0	67.6
Congo	25.2	---	---	---	---	20.0	---	24.0	---	---	---	69.2
Dahomey	---	---	---	---	---	---	---	44.0	---	---	---	44.0
Equatorial Guinea	---	---	---	---	---	---	24.0	---	---	---	---	24.0
Ethiopia	---	---	---	---	---	---	84.0	---	1.8	---	---	85.8
Gabon	---	---	---	---	---	---	---	---	---	---	25.0	25.0
Gambia	---	---	---	---	---	---	---	---	---	---	16.8	16.8
Ghana	42.0	---	---	---	---	---	---	---	---	---	---	42.0
Guinea	26.5	31.2	---	0.3	11.5	10.0	---	3.0	---	1.5	---	83.0
Guinea-Bissau	---	---	---	---	---	---	---	---	---	---	16.6	16.6
Kenya	17.9	---	---	---	---	---	---	---	---	---	---	17.9
Malagasy Republic	---	---	---	---	---	---	---	11.3	---	---	57.5	68.8
Mali	30.0	3.0	---	---	---	---	---	---	19.4	---	2.4	74.8
Mauritania	---	---	4.7	---	0.3	---	20.5	0.7	2.1	36.9	---	85.2
Mauritius	---	---	---	---	---	---	---	33.2	---	---	---	33.2
Morocco	---	---	---	---	---	---	---	---	---	---	35.0	35.0
Mozambique	---	---	---	---	---	---	---	---	---	---	59.3	59.3
Niger	---	---	---	---	---	---	---	---	1.3	51.0	---	52.3
Rwanda	---	---	---	---	---	---	---	22.0	0.2	---	---	22.2
Senegal	---	---	---	---	---	---	---	---	51.8	---	---	51.8
Sierra Leone	---	---	---	---	---	---	40.0	1.2	---	---	---	41.2
Somalia	23.1	0.2	---	---	---	---	109.0	---	---	0.6	0.5	133.4
Sudan	---	---	---	---	---	41.6	40.0	---	---	---	---	81.6
Tanzania	46.3	8.1	---	0.2	3.2	200.6	0.7	---	0.4	75	---	334.5
Togo	---	---	---	---	---	---	---	45.0	---	---	0.5	45.5
Tunisia	---	---	---	---	---	---	---	40.0	---	---	---	40.0
Uganda	15.0	---	---	---	---	---	---	---	---	---	---	15.0
Upper Volta	---	---	---	---	---	---	---	---	49.3	1.5	---	50.8
Zaire	---	---	---	---	---	---	---	---	100.0	---	2.5	102.5
Zambia	---	---	16.8	---	1.0	200.6	---	---	10.0	51.5	24.0	303.9

SECRET 33 SECRET

Table 16

China: Economic Aid Extended to Less Developed Countries (Continued)

Million US $

	1954-65	1966	1967	1968	1969	1970	1971	1972	1973	1974	1975	Total
East Asia	123.9	42.9	—	—	—	—	80.7	—	—	34.4	30.0	311.9
Burma	27.3	—	—	—	—	—	80.7	—	—	—	—	108.0
Cambodia	49.4	42.9	—	—	—	—	—	—	—	—	—	92.3
Indonesia	47.2	—	—	—	—	—	—	—	—	—	—	47.2
Laos	—	—	—	—	—	—	—	—	—	25.0	1.2	26.2
Philippines	—	—	—	—	—	—	—	—	—	9.4	28.8	38.2
Europe	—	—	—	—	—	—	—	45.0	—	—	—	45.0
Malta	—	—	—	—	—	—	—	45.0	—	—	—	45.0
Latin America	—	—	—	—	—	—	44.0	89.0	—	—	10.0	143.0
Chile	—	—	—	—	—	—	2.0	63.0	—	—	—	65.0
Guyana	—	—	—	—	—	—	—	26.0	—	—	10.0	36.0
Peru	—	—	—	—	—	—	42.0	—	—	—	—	42.0
Jamaica	—	—	—	—	—	—	—	—	—	N.A.	—	N.A.
Near East and South Asia	322.8	78.6	28.0	62.7	0.2	255.3	79.3	225.5	101.6	0.3	80.0	1,234.3
Afghanistan	28.0	—	—	—	—	—	—	46.5	—	—	—	74.5
Bangladesh	10.0	—	—	1.0	—	—	—	—	—	—	—	11.0
Egypt	84.7	—	21.0	—	—	—	—	—	28.0	—	—	133.7
Iraq	—	—	—	—	—	—	45.0	—	—	—	—	45.0
Nepal	43.4	19.6	—	2.0	—	—	2.6	35.0	—	—	80.0	182.6
North Yemen	44.4	14.0	—	—	0.2	—	—	21.2	0.9	—	—	80.7
Pakistan	55.0	45.0	7.0	47.7	—	200.0	—	—	50.5	—	—	405.2
South Yemen	—	—	—	12.0	—	43.2	—	22.2	—	—	—	77.4
Sri Lanka	41.0	—	—	—	—	12.1	31.7	55.6	14.0	0.3	—	154.7
Syria	16.3	—	—	—	—	—	—	45.0	8.2	—	—	69.5

SECRET

Table 17

Communist Economic Technicians in Less Developed Countries[1]
1975

Persons[2]

	Total	USSR	Eastern Europe	China
Total	58,330	17,975	14,870	25,485
Africa	40,475	6,105	11,150	23,220
Algeria	5,800	2,500	3,100	200
Burundi	385	30	5	350
Cameroon	410	10	---	400
Central African Republic	170	145	25	---
Chad	135	85	---	50
Congo	1,375	120	175	1,080
Dahomey	70	10	---	60
Equatorial Guinea	260	10	---	250
Ethiopia	560	70	20	470
Gabon	70	---	10	60
Gambia	10	---	---	10
Ghana	220	55	10	155
Guinea	1,270	500	310	460
Guinea-Bissau	55	20	20	15
Kenya	55	10	45	---
Liberia	20	---	20	---
Libya	5,780	25	5,750	5
Malagasy Republic	80	5	---	75
Mali	515	210	25	280
Mauritania	230	5	---	225
Mauritius	40	5	---	35
Morocco	1,295	450	745	100
Mozambique	30	20	10	10
Niger	65	5	---	60
Nigeria	295	115	90	90
Rwanda	275	10	---	265
Senegal	135	15	---	120
Sierra Leone	460	10	---	450
Somalia	3,350	1,000	150	2,200
Sudan	870	35	25	810
Tanzania	4,365	200	65	4,100
Togo	90	---	---	90
Tunisia	515	130	320	65
Uganda	430	130	---	300
Upper Volta	95	15	---	80
Zaire	495	10	185	300
Zambia	10,200	155	45	10,000
East Asia	90	25	30	35
Burma	45	10	---	35
Indonesia	20	15	5	---
Philippines	25	---	25	---
Europe	70	---	---	70
Malta	70	---	---	70
Latin America	700	355	275	70
Bolivia	65	40	25	---
Brazil	115	50	65	---
Colombia	15	5	10	---
Ecuador	20	---	20	---
Guyana	90	---	40	50
Mexico	10	5	---	5
Peru	355	240	100	15
Uruguay	30	15	15	---

Footnotes at end of table.

Table 17

Communist Economic Technicians in Less Developed Countries[1] (Continued)
1975

Persons[2]

	Total	USSR	Eastern Europe	China
Near East and South Asia	16,995	11,490	3,415	2,090
Afghanistan	1,030	920	25	85
Bangladesh	455	390	65	—
Cyprus	50	50	—	—
Greece	60	—	60	—
Egypt	2,505	1,800	695	10
India	1,665	1,500	165	—
Iran	3,510	2,725	785	—
Iraq	2,975	2,150	425	400
Jordan	70	—	70	—
Lebanon	30	—	30	—
Nepal	320	20	—	300
North Yemen	650	200	—	450
Pakistan	565	185	85	295[3]
South Yemen	720	175	145	400
Sri Lanka	225	75	50	100
Syria	1,850	1,000	800	50
Turkey	315	300	15	—

[1] Minimum estimates of the number of persons present for a period of one month or more. Numbers are rounded to the nearest five.

[2] Including laborers in some countries, especially in Tanzania, Zambia, and Somalia.

[3] Excluding 25,000 to 30,000 Chinese personnel reported working on the Karakoram Highway in Pakistan.

Table 18

Technical Trainees From Less Developed Countries Departing for Training in Communist Countries[1]

Persons

	1956–75				1975			
	Total	USSR	Eastern Europe	China	Total	USSR	Eastern Europe	China
Total	36,785	22,725	13,145	835	4,135	2,650	1,145	40
Africa	8,190	4,105	3,920	165	1,045	580	465	—
Algeria	2,610	885	1,725	—	590	200	390	—
Burundi	25	—	5	20	—	—	—	—
Cameroon	30	30	—	—	—	—	—	—
Central African Republic	120	85	35	—	—	—	—	—
Congo	75	75	—	—	—	—	—	—
Dahomey	785	465	320	—	—	—	—	—
Ethiopia	165	65	100	—	—	—	—	—
Ghana	785	440	345	—	—	—	—	—
Guinea	1,195	855	340	—	250	200	50	—
Kenya	125	10	115	—	—	—	—	—
Libya	25	—	25	—	—	—	—	—
Mali	615	400	175	40	30	30	—	—
Mauritius	5	5	—	—	—	—	—	—
Morocco	175	120	55	—	—	—	—	—
Mozambique	10	—	10	—	—	—	—	—
Nigeria	105	30	75	—	—	—	—	—
Sierra Leone	130	130	—	—	125	125	—	—
Somalia	220	185	35	—	50	25	25	—
Sudan	110	15	95	—	—	—	—	—
Tanzania	380	60	240	80	—	—	—	—
Tunisia	345	130	215	—	—	—	—	—
Uganda	60	55	5	—	—	—	—	—
Upper Volta	60	60	—	—	—	—	—	—
Zambia	35	5	5	25	—	—	—	—
East Asia	1,095	355	330	410	—	—	—	—
Burma	225	45	125	55	—	—	—	—
Cambodia	385	10	20	355	—	—	—	—
Indonesia	485	300	185	—	—	—	—	—
Latin America	395	260	135	—	135	130	5	—
Argentina	20	15	5	—	20	15	5	—
Bolivia	5	5	—	—	—	—	—	—
Brazil	15	5	10	—	—	—	—	—
Chile	55	20	35	—	—	—	—	—
Colombia	35	15	20	—	—	—	—	—
Ecuador	20	20	—	—	—	—	—	—
Mexico	95	80	15	—	75	75	—	—
Peru	150	100	50	—	40	40	—	—
Near East and South Asia	27,025	18,005	8,760	260	2,955	1,940	975	40
Afghanistan	1,575	1,170	405	—	170	70	100	—
Bangladesh	890	740	150	—	300	250	50	—
Cyprus	100	50	50	—	—	—	—	—
Egypt	8,650	4,960	3,690	—	650	350	300	—
India	5,000	3,570	1,430	—	490	290	200	—
Iran	2,560	1,875	685	—	250	200	50	—
Iraq	2,290	1,625	655	10	350	300	50	—
Nepal	105	55	10	40	10	—	—	10
North Yemen	880	435	235	210	30	—	—	30
Pakistan	545	475	70	—	155	130	25	—
South Yemen	415	370	45	—	—	—	—	—
Sri Lanka	190	145	45	—	—	—	—	—
Syria	2,140	995	1,145	—	450	250	200	—
Turkey	1,685	1,540	145	—	100	100	—	—

[1] Minimum estimates of the number of persons departing. Numbers are rounded to nearest five.

Table 19

Academic Students From Less Developed Countries Trained in Communist Countries[1]

	Departures to Communist Countries								Being Trained as of December 1975			
	1956–75				1975							
	Total	USSR	Eastern Europe	China	Total	USSR	Eastern Europe	China	Total	USSR	Eastern Europe	China
Total	72,345	41,580	29,660	1,105	6,170	3,640	2,465	65	28,435	17,920	10,410	105
Africa	35,785	21,145	13,840	800	2,795	1,850	890	55	14,935	9,595	5,270	70
Algeria	3,595	1,765	1,815	15	325	200	125	—	1,750	1,100	650	—
Angola	445	195	250	—	45	5	40	—	300	50	250	—
Botswana	145	85	60	—	5	5	—	—	25	25	—	—
Burundi	320	295	25	—	50	40	10	—	145	120	25	—
Cameroon	1,000	615	385	—	50	40	10	—	180	125	55	—
Central African Republic	710	435	95	180	90	75	15	—	305	275	30	—
Chad	260	245	15	—	60	55	5	—	190	175	15	—
Comoro Islands	35	20	—	15	—	—	—	—	5	5	—	—
Congo	1,210	1,040	155	15	165	150	15	—	885	800	85	—
Dahomey	300	185	105	10	40	30	10	—	115	105	10	—
Equatorial Guinea	280	150	130	—	15	15	—	—	85	85	—	—
Ethiopia	1,285	675	600	10	150	120	25	5	920	585	325	10
Gabon	10	—	—	10	10	—	—	10	10	—	—	10
Gambia	110	110	—	—	20	20	—	—	55	55	—	—
Ghana	2,170	1,150	990	30	75	25	50	—	315	115	200	—
Guinea	1,750	800	930	20	80	30	50	—	365	170	195	—
Guinea-Bissau	130	60	70	—	10	5	5	—	50	25	25	—
Ivory Coast	195	150	45	—	—	—	—	—	30	30	—	—
Kenya	1,950	1,150	790	10	25	20	5	—	300	150	150	—
Lesotho	160	90	65	5	10	10	—	—	65	30	35	—
Liberia	100	45	55	—	40	20	20	—	100	45	55	—
Libya	15	5	10	—	—	—	—	—	—	—	—	—
Malagasy Republic	425	300	120	5	65	50	10	5	425	300	120	5
Malawi	30	15	15	—	—	—	—	—	—	—	—	—
Mali	1,395	990	405	—	60	50	10	—	585	370	215	—
Mauritania	320	295	25	—	45	40	5	—	185	165	20	—
Mauritius	230	205	25	—	20	15	5	—	180	150	30	—
Morocco	715	300	415	—	50	20	30	—	270	150	120	—
Mozambique	165	100	65	—	50	25	25	—	80	40	40	—
Niger	355	310	45	—	35	30	5	—	140	125	15	—
Nigeria	2,890	1,850	1,025	15	180	100	80	—	1,140	820	320	—
Reunion	50	50	—	—	5	5	—	—	35	35	—	—
Rhodesia	355	135	220	—	10	5	5	—	130	75	55	—
Rwanda	340	325	15	—	70	70	—	—	245	245	—	—
Senegal	475	390	85	—	45	40	5	—	215	190	25	—

Sierra Leone	840	690	150	—	40	40	—	—	415	365	50	—		
Somalia	2,300	1,720	540	40	125	100	25	—	600	500	100	—		
Sudan	3,195	1,315	1,850	30	300	175	105	20	1,375	600	655	20		
Tanzania	1,540	870	520	150	125	50	60	15	655	270	360	25		
Togo	355	270	85	—	30	25	5	—	150	115	35	—		
Tunisia	790	140	650	—	70	20	50	—	390	140	250	—		
Uganda	735	520	185	30	20	20	—	—	290	250	40	—		
Upper Volta	235	205	30	—	45	40	5	—	215	200	15	—		
Zaire	1,230	660	560	10	90	25	65	—	525	285	240	—		
Zambia	645	225	220	200	50	40	10	—	295	135	160	—		
East Asia	3,145	1,605	1,405	135	—	—	—	—	335	220	115	—		
Burma	535	250	285	20	—	—	—	—	—	—	—	—		
Cambodia[3]	220	60	150	10	[3]	—	—	—	90	30	60	—		
Indonesia	1,935	1,030	825	80	—	—	—	—	50	35	15	—		
Laos[3]	420	255	145	20	[3]	—	—	—	190	150	40	—		
Philippines	5	5	—	—	—	—	—	—	—	—	—	—		
South Vietnam[3]	20	—	20	—	[3]	—	—	—	—	—	—	—		
Thailand	10	5	—	5	—	—	—	—	5	5	—	—		
Latin America	7,465	4,735	2,720	10	740	460	275	5	3,090	2,190	890	10		
Argentina	390	205	185	—	25	10	15	—	150	105	45	—		
Bolivia	725	405	320	—	35	20	15	—	240	180	60	—		
Brazil	460	260	200	—	20	5	15	—	140	105	35	—		
Chile	690	510	180	—	—	—	—	—	245	180	65	—		
Colombia	605	415	190	—	85	75	10	—	460	375	85	—		
Costa Rica	375	260	115	—	90	60	30	—	320	260	60	—		
Dominican Republic	305	175	130	—	75	50	25	—	240	150	90	—		
Ecuador	915	600	315	—	170	100	70	—	385	190	195	—		
El Salvador	210	130	80	—	25	5	20	—	105	55	50	—		
French West Indies	75	50	25	—	15	10	5	—	75	50	25	—		
Guatemala	85	65	20	—	5	5	—	—	25	25	—	—		
Guyana	220	110	110	—	15	5	10	—	25	5	20	—		
Haiti	110	55	55	—	10	5	5	—	30	20	10	—		
Honduras	230	170	60	—	35	25	10	—	75	65	10	—		
Mexico	515	310	195	10	20	10	5	5	35	10	15	10		
Nicaragua	275	195	80	—	25	20	5	—	145	120	25	—		
Panama	345	240	105	—	30	25	5	—	145	130	15	—		
Paraguay	30	10	10	—	—	—	—	—	—	—	—	—		
Peru	540	355	185	—	50	25	25	—	190	125	65	—		
Uruguay	65	35	30	—	—	—	—	—	—	—	—	—		
Venezuela	310	180	130	—	10	5	5	—	60	40	20	—		

Footnotes at end of table.

Table 19

Academic Students From Less Developed Countries Trained in Communist Countries[1] (Continued)

	Departures to Communist Countries								Being Trained as of December 1975			
	1956–75				1975							
	Total	USSR	Eastern Europe	China	Total	USSR	Eastern Europe	China	Total	USSR	Eastern Europe	China
Near East and South Asia	25,950	14,095	11,695	160	2,635	1,330	1,300	5	10,075	5,915	4,135	25
Afghanistan	2,335	1,495	835	5	185	130	55	—	895	665	230	—
Bangladesh	1,105	810	295	—	340	275	65	—	1,105	810	295	—
Cyprus	1,325	560	765	—	75	50	25	—	990	490	500	—
Egypt	2,850	1,200	1,650	—	125	25	100	—	815	310	505	—
Greece	110	5	100	5	20	—	20	—	90	—	90	—
India	1,720	1,010	705	5	130	85	45	—	545	450	95	—
Iran	235	60	160	15	15	5	10	—	195	20	160	15
Iraq	4,450	2,505	1,920	25	150	100	50	—	650	350	300	—
Israel	75	75	—	—	—	—	—	—	—	—	—	—
Jordan	2,050	1,050	1,000	—	1,075	300	775	—	1,735	850	885	—
Kuwait	95	60	35	—	15	10	5	—	95	60	35	—
Lebanon	1,260	775	485	—	70	60	10	—	465	410	55	—
Nepal	640	515	50	75	35	35	—	—	135	135	—	—
North Yemen	1,955	1,205	750	—	105	95	10	—	410	325	85	—
Pakistan	275	195	80	—	20	15	5	—	180	100	80	—
South Yemen	1,060	465	595	—	60	50	10	—	470	250	220	—
Sri Lanka	645	375	240	30	65	45	15	5	175	140	35	10
Syria	3,535	1,525	2,010	—	150	50	100	—	1,125	550	575	—
Trucial States	150	130	20	—	—	—	—	—	—	—	—	—
Turkey	80	80	—	—	—	—	—	—	—	—	—	—

[1] Numbers are rounded to the nearest five. Most of the estimates are based on scholarship awards.

[2] Excluding 1975 data for Cambodia, Laos, and South Vietnam because they formed Communist governments.

SECRET 40

SECRET

TABLE 20

SUMMARY OF INFORMATION ON COMMUNIST ECONOMIC CREDITS AND GRANTS TO LESS DEVELOPED COUNTRIES IN AFRICA, BY DATE EXTENDED
1954 - DECEMBER 1975

RECIPIENT	COMMUNIST COUNTRY	DATE EXTENDED YEAR	DATE EXTENDED MONTH	PROJECTS	MILLION CURRENT US $ EXTENDED	MILLION CURRENT US $ DRAWN	STATUS
ALGERIA	BULGARIA	1962	AUG	GRANT -- EQUIPMENT FOR 50-BED HOSPITAL	0.2	0.2	C
		1962	OCT	GRANT -- PLATE GLASS (1,300 TONS)	0.6	0.6	C
		1964	APR	LINE OF CREDIT	5.4(A)	5.4	
				TEXTILE MILL, BATNA			C
				TANNERY, DJIDJELLI			C
				ELECTRIC MOTORS PLANT			
				MINERAL PROSPECTING AND MINE DEVELOPMENT			C
				IRRIGATION AND LAND RECLAMATION STUDIES			UC
		1970	JUL	LINE OF CREDIT FOR 4-YEAR PLAN	40.0		
				MINERAL PROSPECTING			
				DAM AND RECLAMATION PROJECT, MITIDJA			
				WATER PURIFICATION PLANT			
				WOOD PROCESSING PLANT			
				MINING COMPLEX, KERKE TUSSEF			
				3 BRICK PLANTS			
				5 SLAUGHTER HOUSES			
				TOTAL	46.2	6.2	
	CZECHOSLOVAKIA	1964	MAY	LINE OF CREDIT	15.0	13.5	
				SHOE FACTORY, SIDI BEL ABBES			C
				RADIO TRANSMITTERS ($3.4 MILLION)			C
				MOTOR BICYCLE ASSEMBLY EQUIPMENT			
				WOOD PROCESSING MACHINERY			
				POWER STATION, SKIKDA ($10.0 MILLION) (C)			C

TABLE 20

SUMMARY OF INFORMATION ON COMMUNIST ECONOMIC CREDITS AND GRANTS TO LESS DEVELOPED COUNTRIES IN AFRICA, BY DATE EXTENDED 1954 - DECEMBER 1975 (CONTINUED)

RECIPIENT	COMMUNIST COUNTRY	DATE EXTENDED YEAR	MONTH	PROJECTS	MILLION CURRENT US $ EXTENDED	DRAWN	STATUS
ALGERIA	CZECHOSLOVAKIA	1964	MAY	COAL PROSPECTING AND EXPLORATION ($0.1 MILLION)			C
		1972	MAR	LINE OF CREDIT	50.0		
				TOTAL	65.0	13.5	
	EAST GERMANY	1966	APR	GRANT -- ORPHANAGE EQUIPMENT	0.2	0.2	C
		1970	APR	LINE OF CREDIT IRON AND STEEL FOUNDRIES, MEDEA	14.1	14.1	C
		1975	JUN	CREDIT -- PUMP PLANT FOR MEDEA COMPLEX	19.0		
				TOTAL	33.3	14.3	
	HUNGARY	1962	OCT	GRANT -- EQUIPMENT FOR 100-BED HOSPITAL	0.5	0.5	C
		1970	AUG	LINE OF CREDIT FOOD PROCESSING PLANTS, EL KSEUR AND TAHER ($4.5 MILLION) TECHNICAL SCHOOLS, ORAN ($5.0 MILLION) HOSPITAL MEDICAL INSTRUMENTS PLANT	18.0(A)	5.5	C UC
		1975	NOV	LINE OF CREDIT LIMESTONE PLANT, SAIDA	70.0		

TABLE 20

SUMMARY OF INFORMATION ON COMMUNIST ECONOMIC CREDITS AND GRANTS TO LESS DEVELOPED COUNTRIES IN AFRICA, BY DATE EXTENDED
1954 - DECEMBER 1975
(CONTINUED)

RECIPIENT	COMMUNIST COUNTRY	DATE EXTENDED YEAR	DATE EXTENDED MONTH	PROJECTS	MILLION CURRENT US $ EXTENDED	MILLION CURRENT US $ DRAWN	STATUS
ALGERIA	HUNGARY	1975	NOV	($19.0 MILLION)			
				TOTAL	88.5	6.0	
	POLAND	1962	JUL	GRANT -- WHEAT (1,000 TONS)	0.1	0.1	C
		1973	AUG	LINE OF CREDIT	97.7	2.0	
				SHIPYARD, ORAN ($5.0 MILLION)			UC
				FIRST STAGE			C
				EQUIPMENT FOR TEXTILE MILL, ($3.0 MILLION)			
				TOTAL	97.8	2.1	
	PRC	1962	AUG	GRANT -- WHEAT (9,000 METRIC TONS)	0.5	0.5	C
		1962	SEP	GRANT -- STRUCTURAL STEEL (3,000 METRIC TONS)	1.3	1.3	C
		1963	OCT	LINE OF CREDIT	50.0	45.5	
				AGRICULTURAL PROJECTS, TEBESSA			UC
				CERAMIC FACTORY, GUELMA			C
				FOREIGN EXCHANGE ($22.0 MILLION)			C
				EXPOSITION PALACE ($8.0 MILLION)			C
				MEDICAL AID			UC
				MINERAL PROSPECTING AND DEVELOPMENT			UC
				HYDROGEOLOGICAL STUDIES AND WELL DIGGING			UC
				SURGICAL INSTRUMENTS PLANT, MEDEA ($7.5 MILLION)			UC

TABLE 20

SUMMARY OF INFORMATION ON COMMUNIST ECONOMIC CREDITS AND GRANTS TO LESS DEVELOPED COUNTRIES IN AFRICA, BY DATE EXTENDED 1954 - DECEMBER 1975 (CONTINUED)

RECIPIENT	COMMUNIST COUNTRY	DATE EXTENDED YEAR	MONTH	PROJECTS	MILLION CURRENT US $ EXTENDED	DRAWN	STATUS
ALGERIA	PRC	1965	APR	GRANT -- SCHOOL EQUIPMENT	0.2	0.2	C
		1971	OCT	LINE OF CREDIT	40.0		
				DAM, WADI ISSER			
				TEXTILE PLANT			
				TOTAL	92.0	47.5	
	ROMANIA	1972	MAR	LINE OF CREDIT	100.0	1.1	
				GEOLOGICAL PROSPECTING			UC
				IRRIGATION DAM, KSAB			UC
				TELEPHONE NETWORK ($6.0 MILLION)			S
				TOTAL	100.0	1.1	
	USSR	1962	AUG	GRANT -- WHEAT (10,000 TONS)	0.6	0.6	C
		1963	OCT	LINE OF CREDIT	100.0	80.0	
				TRUCKS			C
				TWO IL-18 AIRCRAFT ($3.4 MILLION)			
				AGRICULTURAL EQUIPMENT			C
				TECHNICAL ASSISTANCE			
				EQUIPMENT FOR TEXTILE INSTITUTE			C
				INDUSTRIAL TRAINING CENTER			C
				AGRICULTURAL TRAINING CENTER			C
				GLASS FACTORY, ORAN			C
				21 IRRIGATION DAMS			C
				COTTON LAND PREPARATION			C
				WELL DRILLING			C
				FORAGE CULTIVATION			C

TABLE 20

SUMMARY OF INFORMATION ON COMMUNIST ECONOMIC CREDITS AND GRANTS TO LESS DEVELOPED COUNTRIES IN AFRICA, BY DATE EXTENDED 1954 -- DECEMBER 1975 (CONTINUED)

RECIPIENT	COMMUNIST COUNTRY	DATE EXTENDED YEAR	DATE EXTENDED MONTH	PROJECTS	MILLION CURRENT US $ EXTENDED	MILLION CURRENT US $ DRAWN	STATUS
ALGERIA	USSR	1963	OCT	AGRICULTURAL EQUIPMENT WORKSHOPS			C
				MILK CO-OPS			C
				GEOLOGICAL PROSPECTING			UC
				ALUMINUM WARE FACTORY			UC
				RAYON PLANT			
				REHABILITATION OF INDUSTRY			C
				LEAD AND ZINC CONCENTRATION PLANT, EL ABID			C
				GAS THERMAL POWER PLANT, ANNABA			C
				5 WINE DISTILLERIES			UC
				PETROLEUM EXPLORATION			UC
				IRON ORE DEVELOPMENT			UC
				MERCURY PRODUCTION PLANT, ISMAIL			C
				REHABILITATION OF MINES			C
				COMMODITIES ($27.8 MILLION)			C
				AGRICULTURAL EXPERIMENT STATIONS			S
				CEMENT PLANT, ORAN			C
				AID TO FISHING INDUSTRY AND MERCHANT FLEET			UC
				OIL TANKERS ($9.2 MILLION)			C
		1964	JAN	GRANT -- ONE IL-18 AIRCRAFT	1.7	1.7	C
		1964	JUL	CREDIT	127.8	127.8	
				STEEL PLANT, ANNABA			C
				METALLURGICAL TRAINING CENTER, ANNABA			C
		1964	JUL	GRANT -- PETROLEUM AND GAS INSTITUTE	2.0	2.0	C
		1966	MAR	GRANT -- 200-BED HOSPITAL, LAKHDARIA	2.0	2.0	C
		1966	AUG	TRADE CREDIT - HYDROCARBON			

TABLE 20

SUMMARY OF INFORMATION ON COMMUNIST ECONOMIC CREDITS AND GRANTS TO LESS DEVELOPED COUNTRIES IN AFRICA, BY DATE EXTENDED
1954 - DECEMBER 1975
(CONTINUED)

RECIPIENT	COMMUNIST COUNTRY	DATE EXTENDED YEAR	MONTH	PROJECTS	MILLION CURRENT US $ EXTENDED	DRAWN	STATUS
ALGERIA	USSR	1966	AUG	RESEARCH (B)	3.4	3.4	C
		1971	NOV	LINE OF CREDIT -- EXPANSION OF ANNABA STEEL PLANT	188.9	40.0	UC
				TOTAL	426.4	257.5	
ESTIMATED MINIMUM TOTAL FOR ALGERIA					949.2	348.2	
BURUNDI	PRC	1972	JAN	LINE OF CREDIT	20.0	5.2	
				ROAD, BUJUMBURA - RUTOVO			S
				HYDROELECTRIC COMPLEX, MUGERE RIVER			UC
				TEXTILE COMPLEX			UC
				COMMODITIES			UC
				TOTAL	20.0	5.2	
ESTIMATED MINIMUM TOTAL FOR BURUNDI					20.0	5.2	
CAMEROON	PRC	1973	MAR	LINE OF CREDIT	71.0	0.4	
				DAM AND HYDROELECTRIC COMPLEX, LAGDO ($5.0 MILLION)			S
				RURAL ELECTRIFICATION			
				IRRIGATION PROJECTS			

TABLE 20

SUMMARY OF INFORMATION ON COMMUNIST ECONOMIC CREDITS AND GRANTS TO LESS DEVELOPED COUNTRIES IN AFRICA, BY DATE EXTENDED 1954 - DECEMBER 1975 (CONTINUED)

RECIPIENT	COMMUNIST COUNTRY	DATE EXTENDED YEAR MONTH	PROJECTS	MILLION CURRENT US $ EXTENDED	DRAWN	STATUS
CAMEROON	PRC	1973 MAR	CULTURAL CENTER, YAOUNDE			S
			TOTAL	71.0	0.4	
	USSR	1963 APR	LINE OF CREDIT	7.8	5.9	
			COMMODITIES ($1.7 MILLION)			C
			EXPANSION OF TECHNICAL SCHOOLS			
			AGRICULTURAL SCHOOL, DSCHANG ($2.2 MILLION)			UC
			FORESTRY SCHOOL, MBALMAYO ($2.2 MILLION)			C
		1974 AUG	GRANT -- CORN (10,000 METRIC TONS)	0.2(C)	0.2	C
			TOTAL	8.0	6.1	
ESTIMATED MINIMUM TOTAL FOR CAMEROON				79.0	6.5	
CENTRAL AFRICAN REPUBLIC	PRC	1964 OCT	CREDIT	4.0	4.0	
			FOREIGN EXCHANGE ($2.0 MILLION)			C
			COMMODITIES ($2.0 MILLION)			C
			TOTAL	4.0	4.0	
	USSR	1970 JUL	GRANT	0.9(C)	0.9	
			MATERNAL AND CHILD HEALTH CENTER			C

TABLE 20

SUMMARY OF INFORMATION ON COMMUNIST ECONOMIC CREDITS AND GRANTS TO LESS DEVELOPED COUNTRIES IN AFRICA, BY DATE EXTENDED 1954 - DECEMBER 1975 (CONTINUED)

RECIPIENT	COMMUNIST COUNTRY	DATE EXTENDED YEAR	MONTH	PROJECTS	MILLION CURRENT US $ EXTENDED	DRAWN	STATUS
CENTRAL AFRICAN REPUBLIC	USSR	1970	JUL	($0.2 MILLION) SCIENTIFIC LAB EQUIPMENT ($0.7 MILLION)			C
		1971	JUN	CREDIT -- THREE HELICOPTERS	1.9(A)	1.9	C
		1974		GRANT -- 4 STATE FARMS	0.4	0.2	UC
				TOTAL	3.2	3.0	
ESTIMATED MINIMUM TOTAL FOR CENTRAL AFRICAN REPUBLIC					7.2	7.0	
CHAD	PRC	1971	JUN	GRANT -- FOREIGN EXCHANGE	0.4	0.4	C
		1973	APR	LINE OF CREDIT	48.6	0.4	
				RICE CULTIVATION, BONGOR			UC
				URBAN ELECTRIFICATION HYDRO-AGRICULTURAL COMPLEX, GHOTIO			
				BRIDGE, CHARI RIVER			S
				COMMODITIES ($17.0 MILLION)			UC
		1973	JUL	GRANT -- FOODGRAINS (4000 TONS)	1.1(C)	1.1	C
		1974		GRANT -- FOREIGN EXCHANGE FOR DROUGHT RELIEF	0.5	0.5	C
		1975	MAR	CREDIT -- COMMODITIES TO FINANCE LOCAL COSTS	17.0	0.5	UC

TABLE 20

SUMMARY OF INFORMATION ON COMMUNIST ECONOMIC CREDITS AND GRANTS TO LESS DEVELOPED COUNTRIES IN AFRICA, BY DATE EXTENDED
1954 - DECEMBER 1975
(CONTINUED)

RECIPIENT	COMMUNIST COUNTRY	DATE EXTENDED YEAR	MONTH	PROJECTS	MILLION CURRENT US $ EXTENDED	DRAWN	STATUS
				TOTAL	67.6	2.9	
CHAD	USSR	1968	DEC	CREDIT MEDICAL SCHOOL GEOLOGICAL SURVEYS HIGHWAY CONSTRUCTION	2.2	0.1	S
		1973	SEP	GRANT -- RICE (2,500 METRIC TONS)	0.9(C)	0.9	C
		1974	MAR	GRANT -- RICE (2,000 METRIC TONS)	1.0(C)	1.0	C
		1975	JAN	GRANT -- RICE (2,000 METRIC TONS)	0.9	0.9	C
				TOTAL	5.0	2.9	
ESTIMATED MINIMUM TOTAL FOR CHAD					72.6	5.8	
CONGO	BULGARIA	1975	OCT	LINE OF CREDIT	10.0		S
				TOTAL	10.0		
	EAST GERMANY	1970		CREDIT LUMBER MILL ELECTRIC CABLE PLANT PRINTING PLANT EQUIPMENT ($0.7 MILLION)	5.1	0.8	UC C

TABLE 20

SUMMARY OF INFORMATION ON COMMUNIST ECONOMIC CREDITS AND GRANTS TO LESS DEVELOPED COUNTRIES IN AFRICA, BY DATE EXTENDED 1954 - DECEMBER 1975 (CONTINUED)

RECIPIENT	COMMUNIST COUNTRY	DATE EXTENDED YEAR MONTH	PROJECTS	MILLION CURRENT US $ EXTENDED	DRAWN	STATUS
			TOTAL	5.1	0.8	
CONGO	PRC	1964 JUL	CREDIT	5.0	5.0	
			FOREIGN EXCHANGE ($2.0 MILLION)			C
			COMMODITIES ($3.0 MILLION)			C
		1964 OCT	LINE OF CREDIT	20.2	13.3	
			TEXTILE PLANT, KINSOUNDI ($2.4 MILLION)			C
			TEA PLANTATION			UC
			GEOLOGICAL AND HYDROELECTRIC SURVEY, BOUENZA RIVER			C
			PALM AND PEANUT OIL PLANT			UC
			100-KW RADIO TRANSMITTER, DJOUE ($1.9 MILLION)			C
			SHIPYARD FOR WOOD BOATS, CHACONA			C
			EXPERIMENTAL FARM, KOMBE ($1.0 MILLION)			C
			KITCHEN EQUIPMENT PLANT, NIARI			
			HOSPITAL, FORT-ROUSSET ($2.0 MILLION)			C
			MACHINISTS SCHOOL			
			CHEMICAL FERTILIZER PLANT			
			SAW MILL			
			EXPANSION OF TEXTILE PLANT, KINSOUNDI			UC
			WATER SUPPLY PROJECT, FORT ROUSSET			C
			HOSPITALS, MAKELEKELE AND TALANGAI			C
			TECHNICAL ASSISTANCE FOR STATE-			UC

TABLE 20

SUMMARY OF INFORMATION ON COMMUNIST ECONOMIC CREDITS AND GRANTS TO LESS DEVELOPED COUNTRIES IN AFRICA, BY DATE EXTENDED
1954 - DECEMBER 1975
(CONTINUED)

RECIPIENT	COMMUNIST COUNTRY	DATE EXTENDED YEAR	MONTH	PROJECTS	MILLION CURRENT US $ EXTENDED	DRAWN	STATUS
CONGO	PRC	1964	OCT	OWNED INDUSTRIES			
		1970	JUL	CREDIT -- BUDGET SUPPORT	20.0	20.0	UC
		1972	OCT	LINE OF CREDIT	24.0(C)	1.6	
				DAM AND HYDROELECTRIC PLANT, BOUENZA RIVER			UC
				ELECTRIFICATION OF 5 TOWNS			
				WATER PIPELINES			
				AGRICULTURAL DEVELOPMENT, BOUENZA			
				LIMESTONE CRUSHING PLANT			UC
				HOSPITAL, JACOB			
				TOTAL	69.2	39.9	
	ROMANIA	1973		LINE OF CREDIT	12.0	1.0	
				SYNTHETIC FIBER PLANT			UC
				LUMBER PROCESSING COMPLEX			S
				SAWMILL, BETOU			UC
				IRON ORE PROSPECTING			UC
				AGRICULTURAL ASSISTANCE			UC
				400 TRACTORS			
				PETROLEUM EXPLORATION, LA CUVETTE AREA			
				IMPROVE AGRICULTURE AND TOURISM FACILITIES, ILE W'BAMOU			
				TOTAL	12.0	1.0	
	USSR	1964	JUL	GRANT -- 100-BED MATERNITY HOSPITAL, BRAZZAVILLE	1.3	1.3	C

TABLE 20

SUMMARY OF INFORMATION ON COMMUNIST ECONOMIC CREDITS AND GRANTS TO LESS DEVELOPED COUNTRIES IN AFRICA, BY DATE EXTENDED 1954 - DECEMBER 1975 (CONTINUED)

RECIPIENT	COMMUNIST COUNTRY	DATE EXTENDED YEAR	MONTH	PROJECTS	MILLION CURRENT US $ EXTENDED	DRAWN	STATUS
CONGO	USSR	1964	DEC	LINE OF CREDIT	8.9	8.2	
				GEOLOGICAL SURVEY, POINTE NOIRE AND NIARI			UC
				HOTEL, BRAZZAVILLE			C
				HYDROELECTRIC PLANT, DAM, AND IRRIGATION SYSTEM, MPAMA			CS
				CONFERENCE HALL, BRAZZAVILLE			
				TWO ANTONOV-24 TRANSPORT PLANES ($2.2 MILLION)			C
				ORE-DRESSING COMPLEX, BOUENZA			UC
		1965	JUN	CREDIT -- COMMODITIES TO GENERATE LOCAL CURRENCY	3.5	3.5	C
		1965	OCT	GRANT -- 1 MI-4 HELICOPTER	0.2	0.2	C
		1973	APR	GRANT -- VETERINARY LABORATORY	4.4	0.5	UC
		1975	MAR	CREDIT ADDED TO DECEMBER 1964 CREDIT	(D)		
				METAL AND MINERAL PROSPECTING			
				200-BED HOSPITAL, DOLISIE			
				EQUIPMENT FOR THREE TECHNICAL FACILITIES, UNIVERSITY OF BRAZZAVILLE			
				EXPANSION OF HOSPITAL, BRAZZAVILLE			
				TOTAL	18.3	13.7	
ESTIMATED MINIMUM TOTAL FOR CONGO					114.6	55.4	

TABLE 20

SUMMARY OF INFORMATION ON COMMUNIST ECONOMIC CREDITS AND GRANTS TO LESS DEVELOPED COUNTRIES IN AFRICA, BY DATE EXTENDED 1954 - DECEMBER 1975 (CONTINUED)

RECIPIENT	COMMUNIST COUNTRY	DATE EXTENDED YEAR	MONTH	PROJECTS	MILLION CURRENT US $ EXTENDED	DRAWN	STATUS
DAHOMEY	PRC	1972	DEC	LINE OF CREDIT	44.0	0.1	
				3 RICE CULTIVATION PROJECTS			UC
				EXPERIMENTAL FARM			UC
				TOBACCO AND MATCH FACTORY			S
				STADIUM AND SPORTS COMPLEX, COTONOU ($8.7 MILLION)			UC
				TOTAL	44.0	0.1	
ESTIMATED MINIMUM TOTAL FOR DAHOMEY					44.0	0.1	
EQUATORIAL GUINEA	PRC	1971	DEC	CREDIT	24.0(C)	0.6	
				ROAD CONSTRUCTION, RIO MUNI			UC
				MEDICAL ASSISTANCE			
				TOTAL	24.0	0.6	
	USSR	1971	MAR	CREDIT -- ANTONOV-24 PLANE	1.1	1.1	C
		1971	SEP	CREDIT	(D)		
				TOTAL	1.1	1.1	
ESTIMATED MINIMUM TOTAL FOR EQUATORIAL GUINEA					25.1	1.7	

TABLE 20

SUMMARY OF INFORMATION ON COMMUNIST ECONOMIC CREDITS AND GRANTS TO LESS DEVELOPED COUNTRIES IN AFRICA, BY DATE EXTENDED
1954 -- DECEMBER 1975
(CONTINUED)

RECIPIENT	COMMUNIST COUNTRY	DATE EXTENDED (YEAR MONTH)	PROJECTS	MILLION CURRENT US $ EXTENDED	DRAWN	STATUS
ETHIOPIA	BULGARIA	1965 APR	LINE OF CREDIT	5.0	0.3	
			URBAN PLANNING, ASSAB			UC
			AGRICULTURAL PLANTATION			UC
		1965 APR	GRANT -- MUSIC SCHOOL	0.2	0.2	C
			TOTAL	5.2	0.5	
	CZECHOSLOVAKIA	1958 NOV	CREDIT -- HOSPITAL EQUIPMENT AND SUPPLIES	1.8(A)	1.8	C
		1959 DEC	LINE OF CREDIT	10.0(A)	10.0	
			RUBBER AND CANVAS SHOE FACTORY, ADDIS ABABA ($0.5 MILLION)			C
			TIRE FACTORY, ADDIS ABABA ($3.9 MILLION)			C
			HIDE PROCESSING PLANT, MOJO ($5.6 MILLION)			C
			TOTAL	11.8	11.8	
	PRC	1971 OCT	LINE OF CREDIT	84.0	6.5	
			ROAD, WALDIYA-WORETA ($20.0 MILLION)			UC
			20 WATER WELLS AND WATER DISTRIBUTION SYSTEM			UC
			VETERINARY STATION			UC
			8 PROVINCIAL DIESEL POWER STATIONS ($1.8 MILLION)			UC
			COMMODITIES			UC
			GEOLOGICAL SURVEY			UC

TABLE 20

SUMMARY OF INFORMATION ON COMMUNIST ECONOMIC CREDITS AND GRANTS TO LESS DEVELOPED COUNTRIES IN AFRICA, BY DATE EXTENDED
1954 - DECEMBER 1975
(CONTINUED)

RECIPIENT	COMMUNIST COUNTRY	DATE EXTENDED YEAR	MONTH	PROJECTS	MILLION CURRENT US $ EXTENDED	DRAWN	STATUS
ETHIOPIA	PRC	1971	OCT	TECHNICAL ASSISTANCE FOR BAMBOO INDUSTRY			UC
		1973	OCT	GRANT -- WHEAT (10,000 METRIC TONS)	1.8(C)	1.8	C
				TOTAL	85.8	8.3	
	USSR	1959	JUL	LINE OF CREDIT	100.0	17.8	
				OIL REFINERY, ASSAB ($11.7 MILLION)			C
				GEOLOGICAL SURVEY			UC
				THERMAL POWER PLANT, ASSAB ($2.6 MILLION)			C
				FOREIGN EXCHANGE ($2.0 MILLION)			C
				JET AIRFIELD, ASSAB ($3.0 MILLION)			S
				ROADS IN COASTAL AREA			
				WATER SUPPLY SYSTEM, ASSAB			
				HOSPITAL, ASSAB			
				VOCATIONAL AND AGRICULTURAL TRAINING CENTERS			
				SCIENTIFIC RESEARCH LABORATORY, AMBO ($4.0 MILLION)			UC
				RECONSTRUCTION OF OIL REFINERY, ASSAB			C
				TEACHER TRAINING INSTITUTES			UC
		1959	JUL	GRANT -- TECHNICAL SCHOOL, BAHERDAR-GIYORGIS	1.8	1.8	C
		1974	JUL	GRANT -- WHEAT (4,000 METRIC TONS)	0.7(C)	0.7	C

TABLE 20

SUMMARY OF INFORMATION ON COMMUNIST ECONOMIC CREDITS AND GRANTS TO LESS DEVELOPED COUNTRIES IN AFRICA, BY DATE EXTENDED
1954 - DECEMBER 1975
(CONTINUED)

RECIPIENT	COMMUNIST COUNTRY	DATE EXTENDED YEAR MONTH	PROJECTS	MILLION CURRENT US $ EXTENDED	DRAWN	STATUS
ETHIOPIA	USSR	1975 FEB	GRANT -- EDUCATION EQUIPMENT, BAHERDAR-GIYORGIS SCHOOL	0.1	0.1	C
		1975 JUL	GRANT -- FERTILIZER (3,000 METRIC TONS)	0.6	0.6	C
			TOTAL	103.2	21.0	
ESTIMATED MINIMUM TOTAL FOR ETHIOPIA				206.0	41.6	
GABON	PRC	1975 OCT	LINE OF CREDIT AGRICULTURAL EQUIPMENT TEXTILE PLANT RICE PROJECTS	25.0	0.1	UC
			TOTAL	25.0	0.1	
ESTIMATED MINIMUM TOTAL FOR GABON				25.0	0.1	
GAMBIA	PRC	1975 FEB	LINE OF CREDIT DEVELOPMENT OF AGRICULTURE AND TRANSPORTATION HOSPITAL, BANJUL SPORTS STADIUM	18.8		

TABLE 20

SUMMARY OF INFORMATION ON COMMUNIST ECONOMIC CREDITS AND GRANTS TO LESS DEVELOPED COUNTRIES IN AFRICA, BY DATE EXTENDED
1954 - DECEMBER 1975
(CONTINUED)

RECIPIENT	COMMUNIST COUNTRY	DATE EXTENDED YEAR	MONTH	PROJECTS	MILLION CURRENT US $ EXTENDED	DRAWN	STATUS
				TOTAL	16.8		
GAMBIA	USSR	1974	AUG	GRANT -- RICE (500 METRIC TONS)	0.2(C)	0.2	C
				TOTAL	0.2	0.2	
ESTIMATED MINIMUM TOTAL FOR GAMBIA					17.0	0.2	
GHANA	BULGARIA	1961	OCT	LINE OF CREDIT	5.6(A)	1.1	
				ESTABLISHMENT OF STATE FARMS			S
				TEXTILE FACTORY			
				POLYTECHNICAL SCHOOL			
				DESIGNS AND SURVEY			
				SUMMER RESORTS AND STADIUM			C
				TOTAL	5.6	1.1	
	CZECHOSLOVAKIA	1961	MAY	LINE OF CREDIT	14.0(A)	13.5	
				TIRE FACTORY, BONSA ($1.5 MILLION)			C
				HYDROELECTRIC SURVEY ($0.4 MILLION)			C
				EQUIPMENT FOR SHOE FACTORY, KUMASI ($1.1 MILLION)			C
				EQUIPMENT FOR ALUMINUM CUTLERY PLANT, DUNKWA ($0.3 MILLION)			C

TABLE 20

SUMMARY OF INFORMATION ON COMMUNIST ECONOMIC CREDITS AND GRANTS TO LESS DEVELOPED COUNTRIES IN AFRICA, BY DATE EXTENDED 1954 - DECEMBER 1975 (CONTINUED)

RECIPIENT	COMMUNIST COUNTRY	DATE EXTENDED: YEAR MONTH	PROJECTS	MILLION CURRENT US $: EXTENDED	DRAWN	STATUS
GHANA	CZECHOSLOVAKIA	1961 MAY	SURVEY FOR HYDROELECTRIC PLANTS, HEMANG AND TANOSO			C
			SUGAR REFINERY - KOMENDA ($5.0 MILLION)			C
			COMMODITIES TO MEET LOCAL COSTS ($3.0 MILLION)			C
			AMMUNITION PLANT, TEMA ($2.0 MILLION)			C
			TRACTOR ASSEMBLY PLANT, NSAWAM			UC
		1961 OCT	LINE OF CREDIT	10.5	3.1	
			EQUIPMENT FOR TANNERY - AVEYIME ($0.8 MILLION)			UC
			TRACTORS, TRACTOR STATIONS, AND TECHNICAL SUPPORT ($2.7 MILLION)			UC
			FLOUR MILLS AND CORN MILL			
			NUTS AND BOLTS FACTORY			
			PLYWOOD MANUFACTURING PLANT			
			HOSPITAL EQUIPMENT ($0.8 MILLION)			UC
			SAWMILL AND VENEER PLANT			
			CERAMICS FACTORY, SALTPOND			
			TOTAL	24.5	16.6	
	EAST GERMANY	1961 MAY	EQUIPMENT FOR PRINTING PLANT, TEMA	1.7(A)	1.7	C
		1965 JUL	CREDIT - TIMBER PROCESSING COMPLEX	20.2	0.2	UC
			TOTAL	21.9	1.9	

TABLE 20

SUMMARY OF INFORMATION ON COMMUNIST ECONOMIC CREDITS AND GRANTS TO LESS DEVELOPED COUNTRIES IN AFRICA, BY DATE EXTENDED
1954 - DECEMBER 1975
(CONTINUED)

RECIPIENT	COMMUNIST COUNTRY	DATE EXTENDED YEAR	MONTH	PROJECTS	MILLION CURRENT US $ EXTENDED	DRAWN	STATUS
GHANA	HUNGARY	1961	APR	LINE OF CREDIT	7.0(A)	0.8	
				EQUIPMENT FOR PHARMACEUTICAL PLANT, NSAWAM ($0.2 MILLION)			C
				EQUIPMENT FOR ELECTRIC BULB FACTORY, ABOSO ($0.3 MILLION)			C
				HYDROELECTRIC SURVEY			UC
				15 SMALL BRICK AND TILE FACTORIES			UC
			OCT	LINE OF CREDIT	7.0		
				TOTAL	14.0	0.8	
	POLAND	1961	APR	LINE OF CREDIT	15.7(A)	6.3	
				HAND TOOL PLANT, TAKORADI ($1.3 MILLION)			
				FARM IMPLEMENTS FACTORY, TEMA			
				BATTERY FACTORY, ACCRA			
				SHIPYARD			
				10 ELECTRICAL WORKSHOPS			
				CANDY FACTORY, TEMA			
				SPRINGS FACTORY			
				2 CHARCOAL PLANTS, TWIFU PRASO AND KUMASI			
				5 MECHANICAL JOINERIES			
				SUGAR REFINERY, DISTILLERY, AND SUGAR CANE PLANTATION, ASUCHUALE ($6.3 MILLION)			C
			DEC	LINE OF CREDIT	14.0	4.0	
				CEMENT PLANT, TAKORADI ($4.0 MILLION)			C
				CHEMICAL PLANTS ($3.5 MILLION)			
				FURNITURE FACTORY, TAKORADI			

TABLE 20

SUMMARY OF INFORMATION ON COMMUNIST ECONOMIC CREDITS AND GRANTS TO LESS DEVELOPED COUNTRIES IN AFRICA, BY DATE EXTENDED
1954 - DECEMBER 1975
(CONTINUED)

RECIPIENT	COMMUNIST COUNTRY	DATE EXTENDED YEAR	MONTH	PROJECTS	MILLION CURRENT US $ EXTENDED	DRAWN	STATUS
GHANA	POLAND	1961	DEC	SURVEY OF IRON ORE DEPOSITS, SHIENI			C
				TOTAL	29.7	10.3	
	PRC	1961	AUG	LINE OF CREDIT	19.6	5.5	
				TEXTILE MILL, JUAPONG ($4.9 MILLION)			C
				PENCIL FACTORY, TAKORADI			UC
				EARTHENWARE FACTORY			CS
				DEVELOPMENT OF INLAND FISHERIES			UC
				RICE CULTIVATION			UC
				IRRIGATION PROJECT, AFIFE			UC
				DEVELOPMENT OF BAMBOO PRODUCTS			CS
				DEVELOPMENT OF PALM FIBER PRODUCTS			CS
				2 STATE FARMS			UC
		1964	JUL	LINE OF CREDIT	22.4		
				TOTAL	42.0	5.5	
	ROMANIA	1961	SEP	LINE OF CREDIT	8.4	0.9	
				REFRIGERATORS			
				CHEMICAL PLANTS			
				KNITWEAR FACTORY			
				DISTILLERY			
				GEOLOGICAL EXPLORATION FOR OIL			C
				FURNITURE FACTORY			
				TOTAL	8.4	0.9	

TABLE 20

SUMMARY OF INFORMATION ON COMMUNIST ECONOMIC CREDITS AND GRANTS TO LESS DEVELOPED COUNTRIES IN AFRICA, BY DATE EXTENDED 1954 - DECEMBER 1975 (CONTINUED)

RECIPIENT	COMMUNIST COUNTRY	DATE EXTENDED YEAR	MONTH	PROJECTS	MILLION CURRENT US $ EXTENDED	DRAWN	STATUS
GHANA	USSR	1960	AUG	LINE OF CREDIT	40.0	10.1	
				GEOLOGICAL SURVEY ($8.4 MILLION)			CS
				TRANSMISSION GRID, KUMASI-BUI			CS
				ESTABLISHMENT OF 4 STATE FARMS			C
				BRANAM, ZONGO-MACHERI, ADIDOME, AND AFIFE ($3.6 MILLION)			
				AGRICULTURAL EQUIPMENT ($1.4 MILLION)			CS
				DEVELOPMENT OF FISHING INDUSTRY			UC
				FISHING PORT AND DRYDOCK FACILITIES, TEMA			UC
				FISH-PROCESSING PLANTS, TEMA ($2.7 MILLION)			UC
				8 FISHING VESSELS			C
				INDUSTRIAL FEASIBILITY STUDIES			
				GOLD REFINERY, TARKWA ($0.4 MILLION)			UC
				HOUSING DEVELOPMENT, ACCRA AND TEMA			UC
				PAPER MILL			
				STEEL MILL			
				ATOMIC REACTOR, KWABENYA ($2.8 MILLION)			CS
				TRACTOR ASSEMBLY PLANT ($2.5 MILLION)			
		1960	AUG	CREDIT -- 4 IL-18 AIRCRAFT	6.8(A)	6.8	C
		1961	AUG	10 FISHING TRAWLERS	2.8(A)	2.8	C
		1961	SEP	AGRICULTURAL MACHINERY	1.4(A)	1.4	C
		1961	NOV	LINE OF CREDIT	42.0	10.0	
				COMMODITIES ($22.2 MILLION)			CS
				FEASIBILITY STUDY, CONCRETE PANEL			C

TABLE 20

SUMMARY OF INFORMATION ON COMMUNIST ECONOMIC CREDITS AND GRANTS TO LESS DEVELOPED COUNTRIES IN AFRICA BY DATE EXTENDED 1954 - DECEMBER 1975 (CONTINUED)

RECIPIENT	COMMUNIST COUNTRY	DATE EXTENDED YEAR	DATE EXTENDED MONTH	PROJECTS	MILLION CURRENT US $ EXTENDED	MILLION CURRENT US $ DRAWN	STATUS
GHANA	USSR	1961	NOV	FACTORY ($0.1 MILLION)			
				TEXTILE MILL, TAMALE ($2.0 MILLION)			UC
				MACHINE TOOL PLANT			
				AMMUNITION PLANT			
				CONCRETE PANEL PLANT, ACCRA ($2.2 MILLION)			C
				BRICK AND TILE WORKS			CS
				VENEER SLICING PLANT			
				DAIRY AND DAIRY PRODUCTS PLANT			
				TECHNICAL TRAINING SCHOOLS ($1.2 MILLION)			CS
				MACHINE BUILDING AND ENGINEERING, TEMA			CS
				AGRICULTURE, ADIDOME			CS
				CONSTRUCTION OF AIR BASE, TAMALE ($11.0 MILLION)			CS
				200-BED HOSPITAL AND NURSING SCHOOL, HALF-ASSINI ($1.7 MILLION)			
				TOTAL	93.0	31.1	
ESTIMATED MINIMUM TOTAL FOR GHANA					239.1	68.2	
GUINEA	BULGARIA	1961	JUN	CREDIT -- TECHNICAL ASSISTANCE	2.0	2.0	
		1968	JAN	CREDIT -- FOREST RESOURCE DEVELOPMENT	3.5	3.5	C

TABLE 20

SUMMARY OF INFORMATION ON COMMUNIST ECONOMIC CREDITS AND GRANTS TO LESS DEVELOPED COUNTRIES IN AFRICA, BY DATE EXTENDED 1954 - DECEMBER 1975 (CONTINUED)

RECIPIENT	COMMUNIST COUNTRY	DATE EXTENDED YEAR	DATE EXTENDED MONTH	PROJECTS	MILLION CURRENT US $ EXTENDED	MILLION CURRENT US $ DRAWN	STATUS
				TOTAL	5.5	5.5	
GUINEA	CZECHOSLOVAKIA	1959	APR	GRANT -- HIGHWAY EQUIPMENT	0.3	0.3	C
		1959	JUL	LINE OF CREDIT	10.0	10.0	
				TELECOMMUNICATIONS CENTER, KIPE ($2.0 MILLION)			C
				IMPROVEMENT OF LABE HOSPITAL FACILITIES ($0.1 MILLION)			C
				ESTABLISHMENT OF NATIONAL AIRLINE			C
				6 IL-14S AND 2 AERO 145S ($1.6 MILLION)			C
				TECHNICAL AID AND TRAINING ($0.4 MILLION)			C
				RADIO EQUIPMENT FOR EMBASSIES ($0.3 MILLION)			C
				FUNDING OF TRADE DEFICIT ($5.6 MILLION)			C
		1959	JUL	GRANT -- TRAINING FOR AIRLINE OPERATION	0.2	0.2	C
				TOTAL	10.5	10.5	
	EAST GERMANY	1960	JUL	LINE OF CREDIT	3.0	2.8	
				PUBLIC ADDRESS SYSTEM, CONAKRY ($0.8 MILLION)			C
				SOUND STUDIO, RADIO CONAKRY, AND OPEN AIR THEATRE ($1.0 MILLION)			C
				7 RICE MILLS			UC
				EXPERIMENTAL FARM AND AGRICUL-			UC

TABLE 20

SUMMARY OF INFORMATION ON COMMUNIST ECONOMIC CREDITS AND GRANTS TO LESS DEVELOPED COUNTRIES IN AFRICA, BY DATE EXTENDED
1954 - DECEMBER 1975
(CONTINUED)

RECIPIENT	COMMUNIST COUNTRY	DATE EXTENDED YEAR	MONTH	PROJECTS	MILLION CURRENT US $ EXTENDED	DRAWN	STATUS
GUINEA	EAST GERMANY	1960	JUL	TURAL SCHOOL			C
				VEHICLE ASSEMBLY PLANT, KANKAN			
				PRINTING PRESS			
		1965	JUN	CREDIT TO FUND TRADE DEFICIT	1.0	1.0	C
	HUNGARY			TOTAL	4.0	3.8	
		1960		LINE OF CREDIT			C
				HYDROGEOLOGICAL SURVEY AND WELL DRILLING	2.4	2.4	
				TECHNICAL ASSISTANCE FOR BAUXITE DEVELOPMENT, LOS ISLAND			
				GLASS FACTORY, OUASSOU ($0.3 MILLION)			C
				FERRY SERVICE TO LOS ISLAND			
		1965	JUN	CREDIT TO FUND TRADE DEFICIT	2.0	2.0	C
	POLAND			TOTAL	4.4	4.4	
		1959	APR	GRANT -- HIGHWAY EQUIPMENT	0.3	0.3	C
		1960		LINE OF CREDIT	5.0	4.2	
				STATE FISHING INDUSTRY, SOGUIPOL			C
				6 FISHING BOATS			
				FISHING PORT, CONAKRY ($0.8 MILLION)			
				HYDROLOGICAL SURVEY AND WELL DRILLING ($0.4 MILLION)			C
				CINEMA SERVICE ($0.5 MILLION)			

TABLE 20

SUMMARY OF INFORMATION ON COMMUNIST ECONOMIC CREDITS AND GRANTS TO LESS DEVELOPED COUNTRIES IN AFRICA, BY DATE EXTENDED
1954 - DECEMBER 1975
(CONTINUED)

RECIPIENT	COMMUNIST COUNTRY	DATE EXTENDED YEAR	MONTH	PROJECTS	MILLION CURRENT US $ EXTENDED	DRAWN	STATUS
				TOTAL	5.3	4.5	
GUINEA	PRC	1959	JUN	GRANT -- RICE (5,000 TONS)	0.5	0.5	C
		1960	MAY	GRANT -- RICE (10,000 TONS)	1.0	1.0	C
		1960	SEP	LINE OF CREDIT	25.0	24.6	
				MATCH AND CIGARETTE FACTORY, CONAKRY ($2.8 MILLION)			C
				TEA PLANTATION AND PROCESSING PLANT, MACENTA			C
				BAMBOO PRODUCTION, KINKON			C
				HYDROELECTRIC DAM AND POWER STATION, KINKON ($2.0 MILLION)			C
				TECHNICAL ASSISTANCE FOR COFFEE, TOBACCO, AND COTTON GROWING			C
				TEXTILE MILL, MACENTA			UC
				FOREIGN EXCHANGE ($7.0 MILLION)			C
				COMMODITIES ($12.5 MILLION)			C
		1966	FEB	COMMODITY CREDIT	2.8	2.8	C
				RICE -- 25,000 METRIC TONS ($2.5 MILLION)			
				SUGAR -- 10,000 METRIC TONS ($0.3 MILLION)			
		1966	NOV	CREDIT TO FUND TRADE DEFICIT	6.0	6.0	C
		1966	NOV	LINE OF CREDIT	22.4	9.5	
				HYDROELECTRIC DAM AND POWER STATION, DABOLA			C
				PEANUT OIL REFINERY, DABOLA			C

TABLE 20

SUMMARY OF INFORMATION ON COMMUNIST ECONOMIC CREDITS AND GRANTS TO LESS DEVELOPED COUNTRIES IN AFRICA, BY DATE EXTENDED
1954 - DECEMBER 1975
(CONTINUED)

RECIPIENT	COMMUNIST COUNTRY	DATE EXTENDED YEAR	MONTH	PROJECTS	MILLION CURRENT US $ EXTENDED	DRAWN	STATUS
GUINEA	PRC	1966	NOV	AGRICULTURAL IMPLEMENTS PLANT, MAMOU			C
				ROAD CONSTRUCTION AND REINFORCEMENT OF BRIDGES			UC
				ROPE AND JUTE SACK FACTORY			
				EXPAND TEA PLANTATION, MACENTA			C
				RURAL DEVELOPMENT AND TRAINING SCHOOL, KANKAN			C
				POWER GRID FOR LABE, PITA, DALABA AND MAMOU ($1.3 MILLION)			C
				SUGAR CANE PLANTATION, COBA			C
				SUGAR CANE REFINERY, MANDIANA			
				IRRIGATION PROJECTS			
				POWER DEVELOPMENT, MACENTA, N'ZEREKORE, AND KISSIDOUGOU			UC
				COMMODITIES			UC
				CINEMA ($0.3 MILLION)			C
				GUEST HOUSES, CONAKRY			C
				BRICKYARD, KANKAN			C
		1968	AUG	CREDIT -- NATIONAL THEATER AND ASSEMBLY HALL	0.3	0.3	C
		1969	FEB	COMMODITY CREDIT	5.0	5.0	C
		1969	FEB	CREDIT TO FUND TRADE DEFICIT	6.5	6.5	C
		1969	NOV	LINE OF CREDIT	(D)		
				EXPANSION OF PORT, CONAKRY			S
				CEMENT PLANT			
				REHABILITATION OF CONAKRY-KANKAN RAILROAD			
		1970	NOV	CREDIT -- BUDGET SUPPORT	10.0	10.0	C

TABLE 20

SUMMARY OF INFORMATION ON COMMUNIST ECONOMIC CREDITS AND GRANTS TO LESS DEVELOPED COUNTRIES IN AFRICA, BY DATE EXTENDED
1954 -- DECEMBER 1975
(CONTINUED)

RECIPIENT	COMMUNIST COUNTRY	DATE EXTENDED YEAR	MONTH	PROJECTS	MILLION CURRENT US $ EXTENDED	DRAWN	STATUS
GUINEA	PRC	1972	DEC	LINE OF CREDIT	2.0	0.6	
				500 KW RADIO TRANSMITTER, LABE			S
				TECHNICAL ASSISTANCE IN RICE PRODUCTION			UC
		1974	MAY	GRANT -- RICE (3,000 METRIC TONS)	1.5(C)	1.5	C
				TOTAL	83.0	68.3	
	ROMANIA	1974	MAR	LINE OF CREDIT	80.0	4.1	
				BAUXITE COMPLEX, BOKE			S
				AGRICULTURAL DEVELOPMENT			UC
				IRON MINING			S
				PLASTICS FACTORY			S
				TRACTOR PLANT			S
				1,000 TRACTORS ($4.1 MILLION)			C
				TOTAL	80.0	4.1	
	USSR	1959	AUG	LINE OF CREDIT	35.0	35.0	
				TECHNOLOGICAL INSTITUTE, CONAKRY ($4.5 MILLION)			C
				HOTEL, CONAKRY ($1.2 MILLION)			C
				SPORTS STADIUM, CONAKRY ($1.6 MILLION)			C
				SAWMILL, NZEREKORE ($2.2 MILLION)			C
				SLAUGHTERHOUSE AND CANNING PLANT, MAMOU ($1.8 MILLION)			C
				COLD STORAGE, CONAKRY ($2.3 MILLION)			C
				CONAKRY AIRPORT RUNWAY EXTENSION			C

TABLE 20

SUMMARY OF INFORMATION ON COMMUNIST ECONOMIC CREDITS AND GRANTS TO LESS DEVELOPED COUNTRIES IN AFRICA, BY DATE EXTENDED 1954 - DECEMBER 1975 (CONTINUED)

RECIPIENT	COMMUNIST COUNTRY	DATE EXTENDED YEAR MONTH	PROJECTS	MILLION CURRENT US $ EXTENDED	DRAWN	STATUS
GUINEA	USSR	1959 AUG	($2.6 MILLION) ROAD AND RAILROAD EXTENSION			C
			SURVEY AND RECONSTRUCTION OF CONAKRY-MAMOU LINE			
			ROAD NETWORK EXPANSION			
			SECTION OF CONAKRY AIRPORT EXPRESSWAY ($1.6 MILLION)			C
			STREET SURFACING ($1.2 MILLION)			C
			ROADBUILDING EQUIPMENT			C
			GEOLOGICAL AND MINERALS SURVEY ($2.6 MILLION)			C
			AID TO DIAMOND AND GOLD MINING OPERATIONS ($5.1 MILLION)			C
			AGRICULTURAL DEVELOPMENT			
			PEST CONTROL STATIONS			C
			AGRICULTURAL MACHINERY			C
			THREE DAIRY FARMS, DITIN, KOUNDAN, AND SANINKORONI ($2.0 MILLION)			C
			CONCRETE PLANT, CONAKRY AIRPORT			C
			ELECTRIFICATION OF TOWN, NZEREKORE			C
		1959 AUG	GRANT -- RADIO STATION, 2 50-KW TRANSMITTERS	2.0	2.0	C
		1960 JAN-JUN	GRANT -- 2 POLICE PATROL BOATS	0.2	0.2	C
		1960 JAN-JUN	GRANT -- 2 HELICOPTERS	0.4	0.4	C
		1960 SEP	LINE OF CREDIT	21.5	11.3	
			MERCHANT MARINE EQUIPMENT AND TRAINING ($2.5 MILLION)			CS
			3 IL-18 AIRCRAFT ($5.9 MILLION) AND TECHNICAL ASSISTANCE FOR AIR			C

TABLE 20

SUMMARY OF INFORMATION ON COMMUNIST ECONOMIC CREDITS AND GRANTS TO LESS DEVELOPED COUNTRIES IN AFRICA, BY DATE EXTENDED 1954 - DECEMBER 1975 (CONTINUED)

RECIPIENT	COMMUNIST COUNTRY	DATE EXTENDED YEAR	DATE EXTENDED MONTH	PROJECTS	MILLION CURRENT US $ EXTENDED	MILLION CURRENT US $ DRAWN	STATUS
GUINEA	USSR	1960	SEP	GUINEA			
				SURVEY FOR KONKOURE DAM, HYDROELECTRIC PLANT AND ALUMINUM SMELTER			C
				HOTEL			C
				SHIPYARD AND PORT DEVELOPMENT			UC
		1961	APR	GRANT -- 500-BED HOSPITAL WITH EQUIPMENT, KANKAN	1.0	1.0	C
		1962	MAR	LINE OF CREDIT	13.0	6.0	
				CONAKRY AIRPORT HANGAR REPAIR CENTER			C
				CONAKRY AIRPORT COMMUNICATIONS FACILITIES			C
				CONAKRY AIRPORT JET-FUEL STORAGE FACILITIES			C
				100 PREFAB HOUSES, AIR CITY, CONAKRY			C
				HOSPITAL EQUIPMENT FOR DONKA AND BALLAY HOSPITALS ($0.7 MILLION)			C
				DIESEL ELECTRIC STATION, MAMOU			C
				CEMENT PLANT, SIGURI ($2.4 MILLION)			S
				FISHERIES DEVELOPMENT ($4.0 MILLION)			
				PORT MACHINERY AND 4 FISHING VESSELS			UC
				OXYGEN PLANT, CONAKRY			C
				MICROBIOLOGY LAB, KINDIA			
		1965	JUN	CREDIT TO FUND TRADE DEFICIT	15.0	15.0	C
		1966	SEP	CREDIT -- 3 AN-24 AIRCRAFT	2.7(A)	2.7	C

TABLE 20

SUMMARY OF INFORMATION ON COMMUNIST ECONOMIC CREDITS AND GRANTS TO LESS DEVELOPED COUNTRIES IN AFRICA, BY DATE EXTENDED 1954 - DECEMBER 1975 (CONTINUED)

RECIPIENT	COMMUNIST COUNTRY	DATE EXTENDED (YEAR MONTH)	PROJECTS	MILLION CURRENT US $ EXTENDED	DRAWN	STATUS
GUINEA	USSR	1967 SEP	CREDIT TO ASSIST SOVIET PROJECTS	16.7	1.1	UC
		1969 DEC	CREDIT -- EXPLOITATION OF BAUXITE DEPOSITS, KINDIA	92.2	91.9	UC
			COMMODITIES ($37.2 MILLION)			UC
			RAILROAD, KINDIA-CONAKRY			C
			PORT CONSTRUCTION			C
			MINE DEVELOPMENT			UC
		1973 AUG	GRANT OCEANOGRAPHIC RESEARCH CENTER, CONAKRY	(D)		S
		1974 MAY	GRANT -- FLOUR (10,000 METRIC TONS)	2.0(C)	2.0	C
			TOTAL	201.7	168.6	
ESTIMATED MINIMUM TOTAL FOR GUINEA				394.4	269.7	
GUINEA(BISSAU)	PRC	1975 JUL	LINE OF CREDIT RICE CULTIVATION, GEBA VALLY AGRICULTURAL EQUIPMENT	16.0		
		1975 SEP	GRANT -- RICE (2,000 METRIC TONS)	0.6	0.6	C
			TOTAL	16.6	0.6	

TABLE 20

SUMMARY OF INFORMATION ON COMMUNIST ECONOMIC CREDITS AND GRANTS TO LESS DEVELOPED COUNTRIES IN AFRICA, BY DATE EXTENDED 1954 - DECEMBER 1975 (CONTINUED)

RECIPIENT	COMMUNIST COUNTRY	DATE EXTENDED YEAR MONTH	PROJECTS	MILLION CURRENT US $ EXTENDED	DRAWN	STATUS
GUINEA(BISSAU)	USSR	1975 JUN	GRANT -- REFRIGERATED TRAWLER	0.5(C)	0.5	C
			TOTAL	0.5	0.5	
ESTIMATED MINIMUM TOTAL FOR GUINEA(BISSAU)				17.1	1.1	
KENYA	PRC	1964 MAY	GRANT -- BUDGETARY SUPPORT	3.0	3.0	C
		1964 MAY	LINE OF CREDIT TEXTILE MILL SUGAR REFINERY COMMODITIES	14.9		
			TOTAL	17.9	3.0	
	USSR	1964 MAY	GRANT 200-BED HOSPITAL AND POLYCLINIC, KISUMU 2 TECHNICAL SCHOOLS KAKENEYA NYERIA	4.3	3.5	C
		1964 NOV	LINE OF CREDIT INDUSTRIAL FEASIBILITY SURVEY RADIO STATION TEXTILE MILL, KISUMU FISH CANNERY VEGETABLE CANNERY, SAGANA	44.4	0.8	CS

TABLE 20

SUMMARY OF INFORMATION ON COMMUNIST ECONOMIC CREDITS AND GRANTS TO LESS DEVELOPED COUNTRIES IN AFRICA, BY DATE EXTENDED
1954 - DECEMBER 1975
(CONTINUED)

RECIPIENT	COMMUNIST COUNTRY	DATE EXTENDED: YEAR	DATE EXTENDED: MONTH	PROJECTS	MILLION CURRENT US $: EXTENDED	MILLION CURRENT US $: DRAWN	STATUS
KENYA	USSR	1964	NOV	FRUIT CANNERY, MOMBASA COMMODITIES ($14.4 MILLION) EQUIPMENT FOR HOSPITAL, KISUMU ($0.3 MILLION)			C
				TOTAL	48.7	4.3	
ESTIMATED MINIMUM TOTAL FOR KENYA					66.6	7.3	
MALAGASY REPUBLIC	PRC	1972	NOV	GRANT -- RICE (10,000 TONS)	3.5(C)	3.5	C
		1972	NOV	CREDIT -- AGRICULTURAL EQUIPMENT	7.8		
		1975		CREDIT -- AGRICULTURAL EQUIPMENT	2.5		UC
		1975	JUL	LINE OF CREDIT ROAD IMPROVEMENT, MORAMANGA BRICKVILLE SUGAR MILL, MORONDAVA EXPERIMENTAL FARM EXPANSION OF MATCH FACTORY TECHNICAL ASSISTANCE FOR BAMBOO CULTIVATION	55.0		
				TOTAL	68.8	3.5	
ESTIMATED MINIMUM TOTAL FOR MALAGASY REPUBLIC					68.8	3.5	

TABLE 20

SUMMARY OF INFORMATION ON COMMUNIST ECONOMIC CREDITS AND GRANTS TO LESS DEVELOPED COUNTRIES IN AFRICA, BY DATE EXTENDED
1954 - DECEMBER 1975
(CONTINUED)

RECIPIENT	COMMUNIST COUNTRY	DATE EXTENDED YEAR	DATE EXTENDED MONTH	PROJECTS	MILLION CURRENT US $ EXTENDED	MILLION CURRENT US $ DRAWN	STATUS
MALI	BULGARIA	1962	JAN	LINE OF CREDIT	2.0	1.2	
				EXPERIMENTAL FARM, BAGUINEDA ($0.4 MILLION)			C
				DAIRY FARM			
				GRAIN SILOS			
				EGG HATCHERY			
				ASSISTANCE IN TOWN PLANNING, BAMAKO			UC
				MEDICAL TECHNICIANS			UC
				TOTAL	2.0	1.2	
	CZECHOSLOVAKIA	1961	JUN	LINE OF CREDIT	10.0	2.6	
				TRANSPORT EQUIPMENT ($4.8 MILLION)			UC
				FLOUR MILLS, TIENFALA			UC
				TRACTOR ASSEMBLY PLANT			
				BICYCLE PLANT			
				HOSPITAL EQUIPMENT ($0.2 MILLION)			C
				ESTABLISHMENT OF NATIONAL INFORMATION AGENCY			C
				AGRICULTURAL EQUIPMENT			UC
				RADIO EQUIPMENT ($1.6 MILLION)			UC
				TECHNICAL TRAINING-CIVIL AVIATION			C
		1961	JUN	CREDIT -- AIRCRAFT AND PILOT TRAINING	2.5	2.5	C
				TOTAL	12.5	5.1	
	EAST GERMANY	1961	APR	PRINTING PRESS	0.1	0.1	C

TABLE 20

SUMMARY OF INFORMATION ON COMMUNIST ECONOMIC CREDITS AND GRANTS TO LESS DEVELOPED COUNTRIES IN AFRICA, BY DATE EXTENDED
1954 - DECEMBER 1975
(CONTINUED)

RECIPIENT	COMMUNIST COUNTRY	DATE EXTENDED YEAR	DATE EXTENDED MONTH	PROJECTS	MILLION CURRENT US $ EXTENDED	MILLION CURRENT US $ DRAWN	STATUS
				TOTAL	0.1	0.1	
MALI	HUNGARY	1961	JAN-JUN	CREDIT -- 50 BUSES AND TRUCKS	0.5	0.5	C
				TOTAL	0.5	0.5	
	POLAND	1961	NOV	CREDIT -- EQUIPMENT FOR LIGHT INDUSTRY AND AGRICULTURE	7.5		
				TOTAL	7.5		
	PRC	1961	SEP	LINE OF CREDIT	19.6	18.7	
				AGRICULTURAL MACHINERY AND TECHNICAL ASSISTANCE			C
				ROADBUILDING EQUIPMENT			
				TEA FARM AND DRYING PLANT, SIKASSO			C
				RICE AND SUGAR FARMS			C
				COTTON GINNERY			CS
				COTTONSEED OIL PLANT			CS
				CIGARETTE FACTORY, BAMAKO ($1.7 MILLION)			C
				PAPER FACTORY			S
				TEXTILE COMPLEX, SEGOU ($7.8 MILLION)			C
				APARTMENT HOUSES, BAMAKO			C
				CINEMA, BAMAKO			C
				200-KW TRANSMITTER, BAMAKO			C

TABLE 20

SUMMARY OF INFORMATION ON COMMUNIST ECONOMIC CREDITS AND GRANTS TO LESS DEVELOPED COUNTRIES IN AFRICA, BY DATE EXTENDED
1954 - DECEMBER 1975
(CONTINUED)

RECIPIENT	COMMUNIST COUNTRY	DATE EXTENDED YEAR	MONTH	PROJECTS	MILLION CURRENT US $ EXTENDED	DRAWN	STATUS
MALI	PRC	1961	SEP	MATCH FACTORY, BAMAKO ($1.0 MILLION)			C
				GLASSWORKS			
				SUGAR REFINERY, DOUGABOUGOU ($3.6 MILLION)			C
		1964	NOV	LINE OF CREDIT	22.4	11.1	
				PROJECTS ($18.2 MILLION)			
				RICE MILL			C
				RICE MILL, KOUROUMA ($1.4 MILLION)			UC
				TANNERY, BAMAKO			C
				EXPERIMENTAL SUGAR MILL, NIONA			C
				MACARONI PLANT			
				SHOE FACTORY			C
				SUGAR REFINERY, SERIBALA			C
				MOTEL, SEVARE			C
				RICE MILL, NIONA			
				EXPANSION OF TEXTILE COMPLEX, SEGOU ($8.8 MILLION)			UC
				COMMODITIES ($4.2 MILLION)			
				RECONSTRUCTION OF CIGARETTE PLANT			UC
				RECONSTRUCTION OF MARKACA DAM AND IRRIGATION FACILITIES			C
				PHARMACEUTICAL PLANT			UC
		1965	JUL-DEC	CREDIT -- FOREIGN EXCHANGE	8.0	8.0	S
		1966	JUN	CREDIT -- FOREIGN EXCHANGE	3.0	3.0	C
		1973	JUL	GRANT -- FOODGRAINS (8,000 METRIC TONS)	2.1(C)	2.1	C
		1973	JUL	CREDIT -- RICE (25,000 METRIC TONS)	8.8	8.8	C

TABLE 20

SUMMARY OF INFORMATION ON COMMUNIST ECONOMIC CREDITS AND GRANTS TO LESS DEVELOPED COUNTRIES IN AFRICA, BY DATE EXTENDED
1954 - DECEMBER 1975
(CONTINUED)

RECIPIENT	COMMUNIST COUNTRY	DATE EXTENDED YEAR	DATE EXTENDED MONTH	PROJECTS	MILLION CURRENT US $ EXTENDED	MILLION CURRENT US $ DRAWN	STATUS
MALI	PRC	1973	NOV	GRANT -- SURVEY FOR MANANTALI DAM	8.5	8.5	C
		1975	FEB	GRANT -- FOODGRAINS (8,000 METRIC TONS)	2.4(C)	2.4	C
				TOTAL	74.8	62.6	
	USSR	1961	MAR	LINE OF CREDIT	44.4	36.0	
				GEOLOGICAL SURVEY ($12.8 MILLION)			UC
				SURVEY FOR RAILROAD, BAMAKO - KOUROUSSA, GUINEA ($1.4 MILLION)			C
				STADIUM, BAMAKO ($2.1 MILLION)			C
				NAVIGATIONAL IMPROVEMENTS, NIGER RIVER ($0.4 MILLION)			C
				INDUSTRIAL TRAINING CENTER ($1.2 MILLION)			C
				AIRCRAFT AND AIR CREW TRAINING ($6.4 MILLION)			C
				TECHNICAL STUDIES FOR HYDROELECTRIC PROJECTS ($0.1 MILLION)			C
				COMMODITIES ($6.6 MILLION)			C
				CEMENT PLANT, DIAMOU ($6.2 MILLION)			C
				CEMENT PLANT SURVEY ($0.1 MILLION)			C
				MODERNIZATION OF AGRICULTURAL EQUIPMENT FACTORY			S
				EQUIPMENT FOR GOLD MINE AND ORE CRUSHING PLANT, KALANA ($1.0 MILLION)			C

TABLE 20

SUMMARY OF INFORMATION ON COMMUNIST ECONOMIC CREDITS AND GRANTS TO LESS DEVELOPED COUNTRIES IN AFRICA, BY DATE EXTENDED 1954 - DECEMBER 1975 (CONTINUED)

RECIPIENT	COMMUNIST COUNTRY	DATE EXTENDED YEAR	MONTH	PROJECTS	MILLION CURRENT US $ EXTENDED	DRAWN	STATUS
MALI	USSR	1962	JUN	LINE OF CREDIT	11.1	7.5	
				EQUIPMENT AND TECHNICIANS FOR AGRICULTURAL DEVELOPMENT IN OFFICE DU NIGER ($5.5 MILLION)			UC
				COMMODITIES ($5.6 MILLION)			UC
		1963	JAN				
				GRANT -- EQUIPMENT AND STAFF FOR SCHOOLS - HEALTH, ADMINISTRATION, AGRICULTURE, AND POLITICAL	4.0	4.0	C
		1965	OCT	GRANT -- HELICOPTER	0.2	0.2	C
		1966		FOREIGN EXCHANGE	3.2	3.2	C
		1967	JUN	TECHNICAL ASSISTANCE FOR GOLD PROSPECTING AND MOTOR ROAD	2.8	2.8	C
				COMMODITIES ($1.1 MILLION)			C
				SERVICES ($1.7 MILLION)			C
		1967	JUN	CREDIT	6.9	6.9	
				FUNDING TRADE DEFICIT ($5.8 MILLION)			C
				TECHNICAL SERVICES AND PARTS FOR AIRCRAFT ($1.1 MILLION)			C
		1969	OCT	CREDIT -- SUPPLEMENTARY AID TO CEMENT PLANT, DIAMOU	0.8	0.8	C
				FOREIGN EXCHANGE ($0.4 MILLION)			C
				SPARE PARTS AND TECHNICAL SERVICES ($0.4 MILLION)			C
		1972	JUL	CREDIT -- KALANA GOLD EXPLOITATION	3.6	3.6	C
		1974	DEC	CREDIT -- DEVELOPMENT OF GOLD			

TABLE 20

SUMMARY OF INFORMATION ON COMMUNIST ECONOMIC CREDITS AND GRANTS TO LESS DEVELOPED COUNTRIES IN AFRICA, BY DATE EXTENDED
1954 - DECEMBER 1975
(CONTINUED)

RECIPIENT	COMMUNIST COUNTRY	DATE EXTENDED YEAR MONTH	PROJECTS	MILLION CURRENT US $ EXTENDED	DRAWN	STATUS
MALI	USSR	1974 DEC	MINE, KALANA	9.9	0.1	UC
		1974 DEC	TRADE CREDIT (B) -- EQUIPMENT FOR GOLD MINE	2.1		
			TOTAL	89.0	65.1	
ESTIMATED MINIMUM TOTAL FOR MALI				186.4	134.6	
MAURITANIA	PRC	1967	GRANT -- YOUTH HOSTEL AND CULTURAL CENTER	0.7	0.7	C
		1967 MAR	CREDIT	4.0	3.7	
			EXPERIMENTAL RICE FARM, ROSSO ($0.9 MILLION)			C
			HYDROGEOLOGICAL DEVELOPMENT			
			WATER PIPELINE, EDINE-NOUAKCHOTT ($2.2 MILLION)			C
			WATER WELLS			C
			AGRICULTURAL EQUIPMENT FACTORY, KAEDI ($0.9 MILLION)			UC
		1969	GRANT -- FOODGRAINS (3,000 METRIC TONS)	0.3(C)	0.3	C
		1971 APR	CREDIT	20.5	1.8	
			SURVEY PORT, NOUAKCHOTT			S
			DISPENSARIES, AYOUN, KIFFA, NENA, SELIBABY			C
			MEDICAL CENTER, NOUAKCHOTT			UC

TABLE 20

SUMMARY OF INFORMATION ON COMMUNIST ECONOMIC CREDITS AND GRANTS TO LESS DEVELOPED COUNTRIES IN AFRICA, BY DATE EXTENDED 1954 - DECEMBER 1975 (CONTINUED)

RECIPIENT	COMMUNIST COUNTRY	DATE EXTENDED YEAR MONTH	PROJECTS	MILLION CURRENT US $ EXTENDED	DRAWN	STATUS
MAURITANIA	PRC	1971 APR	($2.0 MILLION)			
			SPORTS STADIUM ($8.8 MILLION)			UC
			ELECTRIC GENERATING EQUIPMENT, KSAR			UC
			CEMENT FACTORY, NOUAKCHOTT			S
			POWERPLANT, NOUAKCHOTT			UC
		1972	GRANT -- RICE (5,000 METRIC TONS)	0.7(C)	0.7	C
		1973 JUL	GRANT -- FOODGRAINS (8,000 METRIC TONS)	2.1(C)	2.1	C
		1974 SEP	CREDIT -- ADDED TO APR 1971 CREDIT	55.0		
			PORT CONSTRUCTION, NOUAKCHOTT ($30.0 MILLION)			S
			ROAD			
		1974 OCT	GRANT -- RICE (3,000 METRIC TONS)	1.5(C)	1.5	C
		1974 OCT	GRANT -- CORN (3,000 METRIC TONS)	0.4(C)	0.4	C
			TOTAL	85.2	11.2	
ROMANIA		1974 JUN	LINE OF CREDIT	10.0		
			SURVEY STEEL WORKS, MUADHIBOU			
			MINERAL AND PETROLEUM EXPLORATION			
			GEOLOGICAL RESEARCH EQUIPMENT			
			TOTAL	10.0		
USSR		1967 MAR	CREDIT	3.3	1.1	

TABLE 20

SUMMARY OF INFORMATION ON COMMUNIST ECONOMIC CREDITS AND GRANTS TO LESS DEVELOPED COUNTRIES IN AFRICA, BY DATE EXTENDED
1954 - DECEMBER 1975
(CONTINUED)

RECIPIENT	COMMUNIST COUNTRY	DATE EXTENDED YEAR	MONTH	PROJECTS	MILLION CURRENT US $ EXTENDED	DRAWN	STATUS
MAURITANIA	USSR	1967	MAR	ONE IL-18 ($1.1 MILLION)			C
		1973	SEP	GRANT -- RICE (3,000 METRIC TONS)	1.0(C)	1.0	C
		1974	DEC	GRANT -- CORN (3,000 METRIC TONS)	0.4(C)	0.4	C
				TOTAL	4.7	2.5	
ESTIMATED MINIMUM TOTAL FOR MAURITANIA					99.9	13.7	
MAURITIUS	PRC	1972	APR	LINE OF CREDIT	35.2	0.1	
				AIRPORT ($31.6 MILLION)			S
				ROAD, AIRPORT TO BUJUMBURA			
				RICE, VEGETABLE AND FRUIT CULTIVATION			UC
				AGRICULTURAL EQUIPMENT ($0.3 MILLION)			
				TOTAL	35.2	0.1	
	USSR	1970	AUG	CREDIT -- FISHING INDUSTRY	5.0	1.0	
				TRAWLERS			UC
				FISHING EQUIPMENT			UC
				TOTAL	5.0	1.0	

TABLE 20

SUMMARY OF INFORMATION ON COMMUNIST ECONOMIC CREDITS AND GRANTS TO LESS DEVELOPED COUNTRIES IN AFRICA, BY DATE EXTENDED
1954 - DECEMBER 1975
(CONTINUED)

RECIPIENT	COMMUNIST COUNTRY	DATE EXTENDED YEAR	DATE EXTENDED MONTH	PROJECTS	MILLION CURRENT US $ EXTENDED	MILLION CURRENT US $ DRAWN	STATUS
ESTIMATED MINIMUM TOTAL FOR MAURITIUS					40.2	1.1	
MOROCCO	CZECHOSLOVAKIA	1961	MAY	COPPER ORE DEVELOPMENT, TALAAT NOUAMANE	0.4	0.4	C
				TOTAL	0.4	0.4	
	POLAND	1962	FEB	EQUIPMENT AND TECHNICAL ASSISTANCE FOR SUGAR BEET REFINERY, SIDI SLIMANE	4.8	4.8	C
		1965	DEC	LINE OF CREDIT	30.0	12.0	UC
				3 SULFURIC ACID PLANTS, ($12.0 MILLION)			C
				20 LOCOMOTIVES ($4.0 MILLION)			
				TOTAL	34.8	16.8	
	PRC	1975	MAR	CREDIT	35.0		
				OLYMPIC SPORTS COMPLEX, RABAT			S
				COMMODITIES			
				TOTAL	35.0		
	ROMANIA	1968	DEC	LINE OF CREDIT	20.0(C)	3.4	
				MINING AND METALLURGY STUDIES			C

TABLE 20

SUMMARY OF INFORMATION ON COMMUNIST ECONOMIC CREDITS AND GRANTS TO LESS DEVELOPED COUNTRIES IN AFRICA, BY DATE EXTENDED 1954 - DECEMBER 1975 (CONTINUED)

RECIPIENT	COMMUNIST COUNTRY	DATE EXTENDED YEAR	DATE EXTENDED MONTH	PROJECTS	MILLION CURRENT US $ EXTENDED	MILLION CURRENT US $ DRAWN	STATUS
MOROCCO	ROMANIA	1968	DEC	CEMENT PLANTS			
				THERMAL AND HYDROELECTRIC POWER PLANTS			
				WATER DEVELOPMENT, LOUKKOS RIVER			
				STUDIES ON WATER RESOURCES			
				STOCK-BREEDING COMPLEX, OUKKALAH			
				COPPER FLOTATION PLANT, TALAAT NOUAMANE			C
				PETROLEUM SURVEY			C
				PROSPECTING FOR METALS			UC
				HOUSING AND URBAN DEVELOPMENT			UC
				COPPER MINE DEVELOPMENT ($1.0 MILLION)(C)			
				TALAAT IMINIRFI			
				OUANSIMI			
				COPPER PROCESSING PLANT, OUANSIMI			UC
				TOTAL	20.0	3.4	
	USSR	1966	OCT	TRADE CREDIT (B)	18.0(A)	18.0	
				POWER PLANT, DJERADA			
				1ST STAGE			C
				2ND STAGE			C
		1966	OCT	LINE OF CREDIT	35.6	17.9	
				DAM AND POWER PLANT, DRA RIVER ($16.1 MILLION)			C
				PHOSPHATE EXTRACTION, BENGUERIR			PC
				DAM, LOUKKOS RIVER			UC
				HYDROELECTRIC PLANT, AIT ADEL ($1.8 MILLION)			C
				IRRIGATION AND LAND DEVELOPMENT			

TABLE 20

SUMMARY OF INFORMATION ON COMMUNIST ECONOMIC CREDITS AND GRANTS TO LESS DEVELOPED COUNTRIES IN AFRICA, BY DATE EXTENDED
1954 - DECEMBER 1975
(CONTINUED)

RECIPIENT	COMMUNIST COUNTRY	DATE EXTENDED YEAR MONTH	PROJECTS	MILLION CURRENT US $ EXTENDED	DRAWN	STATUS
MOROCCO	USSR	1966 OCT	PETROLEUM AND GAS EXPLORATION ($5.5 MILLION)			UC
			FISHING BOATS ($3.1 MILLION)			
		1970 FEB	TRADE CREDIT (B)	44.4	9.4	
			EXPANSION POWER PLANT, DJERADA ($4.5 MILLION)			C
			TRACTORS			
			REFRIGERATION DEPOTS ($23.6 MILLION)			
			CASABLANCA AND AGADIR ($4.8 MILLION)			C
			TANGIR			S
			TOTAL	98.0	45.3	
ESTIMATED MINIMUM TOTAL FOR MOROCCO				188.2	65.9	
MOZAMBIQUE	CZECHOSLOVAKIA	1975 FEB	CREDIT (C)	3.4		
			TOTAL	3.4		
	EAST GERMANY	1975 FEB	CREDIT	5.0		
			TOTAL	5.0		

S-E-C-R-E-T

TABLE 20

SUMMARY OF INFORMATION ON COMMUNIST ECONOMIC CREDITS AND GRANTS TO LESS DEVELOPED COUNTRIES IN AFRICA, BY DATE EXTENDED
1954 - DECEMBER 1975
(CONTINUED)

RECIPIENT	COMMUNIST COUNTRY	DATE EXTENDED YEAR MONTH	PROJECTS	MILLION CURRENT US $ EXTENDED	DRAWN	STATUS
MOZAMBIQUE	HUNGARY	1975 FEB	CREDIT (C)	3.3		
			TOTAL	3.3		
	POLAND	1975 FEB	CREDIT (C)	3.3		
			TOTAL	3.3		
	PRC	1975 JUN	GRANT -- WHEAT (30.000 METRIC TONS)	4.3		C
		1975 JUL	LINE OF CREDIT	55.0		
			TOTAL	59.3		
	USSR	1975 FEB	CREDIT	10.0		
			TOTAL	10.0		
ESTIMATED MINIMUM TOTAL FOR MOZAMBIQUE				84.3		
NIGER	PRC	1973 JUL	GRANT -- FOODGRAINS (5.000 METRIC TONS)	1.3(C)	1.3	C

S-E-C-R-E-T

TABLE 20

SUMMARY OF INFORMATION ON COMMUNIST ECONOMIC CREDITS AND GRANTS TO LESS DEVELOPED COUNTRIES IN AFRICA, BY DATE EXTENDED 1954 - DECEMBER 1975 (CONTINUED)

RECIPIENT	COMMUNIST COUNTRY	DATE EXTENDED YEAR MONTH	PROJECTS	MILLION CURRENT US $ EXTENDED	DRAWN	STATUS
NIGER	PRC	1974 JUL	LINE OF CREDIT 6 RICE PROJECTS AGRICULTURAL EQUIPMENT WATER WELLS FRUIT JUICE PLANT DAN. TERA	51.0(C)	0.4	
			TOTAL	52.3	1.7	
	USSR	1973 SEP	GRANT -- RICE (2,500 METRIC TONS)	0.9(C)	0.9	C
		1974 SEP	GRANT -- RICE (2,500 METRIC TONS)	1.2(C)	1.2	C
			TOTAL	2.1	2.1	
ESTIMATED MINIMUM TOTAL FOR NIGER				54.4	3.8	
NIGERIA	CZECHOSLOVAKIA	1965 NOV	LINE OF CREDIT SHOE AND TANNERY PLANTS MOTOR ASSEMBLY PLANTS OIL REFINERY CERAMICS PLANT	14.0		UC
			TOTAL	14.0		

TABLE 20

SUMMARY OF INFORMATION ON COMMUNIST ECONOMIC CREDITS AND GRANTS TO LESS DEVELOPED COUNTRIES IN AFRICA, BY DATE EXTENDED 1954 - DECEMBER 1975 (CONTINUED)

RECIPIENT	COMMUNIST COUNTRY	DATE EXTENDED YEAR	MONTH	PROJECTS	MILLION CURRENT US $ EXTENDED	DRAWN	STATUS
NIGERIA	POLAND	1971	OCT	CREDIT -- MACHINERY AND EQUIPMENT	24.0(A)		
				TOTAL	24.0		
	USSR	1965		CREDIT -- MEDICAL PROJECT, ENUGU	0.5(B)		S
		1970	NOV	CREDIT	6.7	6.7	UC
				EQUIPMENT FOR MINERAL PROSPECTING ($4.8 MILLION)			UC
				OIL TECHNICAL TRAINING CENTER, WARRI			C
							C
		1975		CREDIT -- IRON AND STEEL PLANT, AJAOKUTA	(D)		S
				TOTAL	7.2	6.7	
ESTIMATED MINIMUM TOTAL FOR NIGERIA					45.2	6.7	
RWANDA	PRC	1972	MAY	LINE OF CREDIT	22.0	4.7	
				PAVING OF KIGALI-RUSUMO ROAD ($16.3 MILLION)			UC
				CEMENT PLANT, CYANGUGU			S
				RICE PROJECT, KIGALI			C
				COMMODITIES			UC
				SUGAR PLANTATION AND REFINERY			UC
		1973	MAY	GRANT -- AGRICULTURAL DEVELOPMENT	0.2	0.2	C

TABLE 20

SUMMARY OF INFORMATION ON COMMUNIST ECONOMIC CREDITS AND GRANTS TO LESS DEVELOPED COUNTRIES IN AFRICA, BY DATE EXTENDED 1954 - DECEMBER 1975 (CONTINUED)

RECIPIENT	COMMUNIST COUNTRY	DATE EXTENDED YEAR	MONTH	PROJECTS	MILLION CURRENT US $ EXTENDED	DRAWN	STATUS
				TOTAL	22.2	4.9	
RWANDA	USSR	1973	JUN	CREDIT -- HOSPITAL CENTER, BYUMBA	0.5		S
		1974		GRANT -- WHEAT (2,000 METRIC TONS)	0.5(C)	0.5	C
				TOTAL	1.0	0.5	
ESTIMATED MINIMUM TOTAL FOR RWANDA					23.2	5.4	
SENEGAL	PRC	1973	JUL	GRANT -- FOODGRAINS (5,000 METRIC TONS)	1.3(C)	1.3	C
		1973	NOV	LINE OF CREDIT	50.5	0.4	
				AGRICULTURAL DEVELOPMENT			UC
				8 RICE PROJECTS			UC
				REFORESTATION			
				HYDROLOGICAL DEVELOPMENT			
				4 DAMS, CASAMANCE			UC
				WATER WELLS			UC
				SPORTS STADIUM, DAKAR ($2.7 MILLION)			S
				COMMODITIES			
				TOTAL	51.8	1.7	

TABLE 20

SUMMARY OF INFORMATION ON COMMUNIST ECONOMIC CREDITS AND GRANTS TO LESS DEVELOPED COUNTRIES IN AFRICA, BY DATE EXTENDED 1954 - DECEMBER 1975 (CONTINUED)

RECIPIENT	COMMUNIST COUNTRY	DATE EXTENDED YEAR	MONTH	PROJECTS	MILLION CURRENT US $ EXTENDED	DRAWN	STATUS
SENEGAL	USSR	1965	MAR	CREDIT	6.7	3.6	
				10 TUNA REFRIGERATOR BOATS ($3.6 MILLION)			C
				NAVAL REPAIR FACILITY			
				PROSPECTING FOR GOLD AND DIAMOND DEPOSITS			UC
		1973	SEP	GRANT -- WHEAT (2,000 METRIC TONS)	0.4(C)	0.4	C
		1974	AUG	GRANT -- FOODGRAINS (2,000 METRIC TONS)	0.5(C)	0.5	C
				TOTAL	7.6	4.5	
ESTIMATED MINIMUM TOTAL FOR SENEGAL					59.4	6.2	
SIERRA LEONE	PRC	1971	JUL	LINE OF CREDIT	40.0	5.1	
				STADIUM, FREETOWN			S
				2 BRIDGES, MANGEH AND KAMBIA ($1.8 MILLION)			UC
				FOREIGN EXCHANGE FOR HOUSING ($2.2 MILLION)			C
				COMMODITIES			UC
				IRON ORE PROSPECTING, TONKOLILI			UC
				HYDROELECTRIC POWER PLANT, DODO ($2.8 MILLION)			UC
				GOVERNMENT OFFICE BUILDINGS			
				13 AGRICULTURAL STATIONS ($2.7 MILLION)			UC
				SUGAR CANE PLANTATION AND MILL,			UC

TABLE 20

SUMMARY OF INFORMATION ON COMMUNIST ECONOMIC CREDITS AND GRANTS TO LESS DEVELOPED COUNTRIES IN AFRICA, BY DATE EXTENDED
1954 - DECEMBER 1975
(CONTINUED)

RECIPIENT	COMMUNIST COUNTRY	DATE EXTENDED YEAR	MONTH	PROJECTS	MILLION CURRENT US $ EXTENDED	DRAWN	STATUS
SIERRA LEONE	PRC	1971	JUL	MAMUNTA ($7.5 MILLION)			
		1972	NOV	GRANT -- EQUIPMENT FOR EXPERIMENTAL FARM AND TRAINING CENTER, MANGEH BUREH	1.2	1.2	C
				TOTAL	41.2	6.3	
	USSR	1965	OCT	CREDIT	28.0(A)	2.8	C
				AGRICULTURAL MACHINERY ($2.8 MILLION)			C
				2 SHIPS			
				4 HOSPITALS- BO, FREETOWN, KENEMA, MAKENI ($7.0 MILLION)			
				TOTAL	28.0	2.8	
ESTIMATED MINIMUM TOTAL FOR SIERRA LEONE					69.2	9.1	
SOMALIA	BULGARIA	1965		CREDIT -- MEAT PACKING PLANT, MOGADISCIO	0.9(A)	0.7	CS
		1972	JAN	CRECIT -- TIN MINING AND PROSPECTING, MAJAYHAN	1.5	0.3	UC
				TIN MINING			
				TOTAL	2.4	1.0	

TABLE 20

SUMMARY OF INFORMATION ON COMMUNIST ECONOMIC CREDITS AND GRANTS TO LESS DEVELOPED COUNTRIES IN AFRICA, BY DATE EXTENDED
1954 - DECEMBER 1975
(CONTINUED)

RECIPIENT	COMMUNIST COUNTRY	DATE EXTENDED YEAR	MONTH	PROJECTS	MILLION CURRENT US $ EXTENDED	DRAWN	STATUS
SOMALIA	CZECHOSLOVAKIA	1961	MAR	GRANT -- MEDICAL EQUIPMENT	0.3	0.3	C
		1961	JUN	CREDIT -- EQUIPMENT FOR MACHINERY POOL	2.2	2.2	C
				TOTAL	2.5	2.5	
	EAST GERMANY	1970	SEP	CREDIT -- EQUIPMENT FOR PRISONS	0.8	0.7	UC
				TOTAL	0.8	0.7	
	PRC	1963	AUG	GRANT -- BUDGETARY SUPPORT	3.0	3.0	
				FOREIGN EXCHANGE ($1.5 MILLION)			C
				COMMODITIES ($1.5 MILLION)			C
		1963	AUG	LINE OF CREDIT	18.6	5.1	
				COLLECTIVE FARMS			C
				ROAD, MOGADISCIO - BERBERA			UC
				ROAD SURVEYS, BELET UEN-BOSSASO, HARGEISA-GAROE			C
				HYDROGEOLOGICAL SURVEY, HARGEISA AND BELENEINEH			C
				WATER SUPPLY PROJECT, HARGEISA			C
				CIGARETTE AND MATCHBOX FACTORIES, MOGADISCIO			C
				GEOLOGICAL SURVEYS (MINERAL, WATER, PETROLEUM)			UC
				EXPANSION RICE AND TOBACCO FARM, JAWHAR			UC
		1965	DEC	GRANT -- NATIONAL THEATER	1.5	1.5	C

TABLE 20

SUMMARY OF INFORMATION ON COMMUNIST ECONOMIC CREDITS AND GRANTS TO LESS DEVELOPED COUNTRIES IN AFRICA, BY DATE EXTENDED
1954 - DECEMBER 1975
(CONTINUED)

RECIPIENT	COMMUNIST COUNTRY	DATE EXTENDED YEAR	MONTH	PROJECTS	MILLION CURRENT US $ EXTENDED	DRAWN	STATUS
SOMALIA	PRC	1966	OCT	GRANT --- 30 WATER TANK TRUCKS	0.2	0.2	C
		1971	JUN	LINE OF CREDIT	109.0	46.1	
				ROADS			UC
				BELET UEN-GARDE-BURAO ($67 MILLION)			UC
				GARDE-BENDER CASSIM			
				SPORTS COMPLEX, MOGADISCIO			UC
				HOSPITAL, MOGADISCO ($1.5 MILLION)			C
		1974		GRANT --- SORGHUM (4,000 METRIC TONS)	0.6(C)	0.6	C
		1975	FEB	GRANT --- CORN (4,000 METRIC TONS)	0.5	0.5	C
				TOTAL	133.4	57.0	
	USSR	1961	JUN	CREDIT ($30.6 MILLION) AND GRANT ($13.8 MILLION)	44.4(E)	23.9	
				3 STATE FARMS			
				GRAIN FARM AND AGRICULTURAL SCHOOL, TUG WAJALEH			C
				COTTON FARM AND COTTON GIN, GELIB ($2.1 MILLION)N)			UC
				OILSEED FARM, GELIB			UC
				PORT, BERBERA ($5.6 MILLION)			C
				FOOD PROCESSING PLANTS			
				MILK, MOGADISCIO ($1.5 MILLION)			C
				MEAT PACKING, CHISIMAIO ($4.2 MILLION)			C
				FISH CANNING, LAS KHOREH			C

TABLE 20

SUMMARY OF INFORMATION ON COMMUNIST ECONOMIC CREDITS AND GRANTS TO LESS DEVELOPED COUNTRIES IN AFRICA, BY DATE EXTENDED 1954 - DECEMBER 1975 (CONTINUED)

RECIPIENT	COMMUNIST COUNTRY	DATE EXTENDED YEAR	MONTH	PROJECTS	MILLION CURRENT US $ EXTENDED	DRAWN	STATUS
SOMALIA	USSR	1961	JUN	($4.2 MILLION)			
				HYDROLOGICAL SURVEY, HARGEISA			UC
				IRRIGATION SURVEY, LOWER GIUBA RIVER, LUGH BARDERA ($0.1 MILLION)			C
				ACETYLENE AND OXYGEN PLANT, BERBERA			
				HYDROELECTRIC PLANT SURVEY, LOWER GIUBA RIVER			C
				BAKERY, HARGEISA			C
				FLOUR MILL, HARGEISA			C
				2 GRAIN ELEVATORS, HARGEISA			C
				DAIRY, HARGEISA			C
				TANNERY, CHISIMAIO			C
				BOTTLED GAS PLANT, BERBERA			
				33 PETROLEUM STORAGE TANKS ($8.0 MILLION)			UC
				15 AT BERBERA			UC
				10 AT CHISIMAIO			UC
				8 AT MOGADISCO			UC
		1961	JUN	CREDIT FOR GENERATION OF LOCAL CURRENCY	6.5(E)	6.5	C
				EQUIPMENT FOR MACHINERY POOL			C
				COMMODITIES			C
		1961	JUN	GRANT	2.5	2.5	
				2 50-BED HOSPITALS, UEGIT AND SHEIKH			C
				PRINTING PLANT, MOGADISCIO ($0.6 MILLION)			C
				SECONDARY SCHOOL, MOGADISCIO ($0.3 MILLION)			C
				50-KW RADIO TRANSMITTER ($1.0 MILLION)			C

TABLE 20

SUMMARY OF INFORMATION ON COMMUNIST ECONOMIC CREDITS AND GRANTS TO LESS DEVELOPED COUNTRIES IN AFRICA, BY DATE EXTENDED
1954 - DECEMBER 1975
(CONTINUED)

RECIPIENT	COMMUNIST COUNTRY	DATE EXTENDED YEAR	MONTH	PROJECTS	MILLION CURRENT US $ EXTENDED	DRAWN	STATUS
SOMALIA	USSR	1961	JUN	5 MOBILE MOVIE THEATRES			C
				TRAINING OF MEDICAL PERSONNEL			C
		1961	JUN	GRANT -- COMMODITIES	1.3(E)	1.3	C
		1966	MAY	COMMODITIES TO GENERATE LOCAL CURRENCY	8.5	8.5	C
		1971	FEB	CREDIT ADDED TO JUNE 1961 CREDIT	5.6	3.7	
				RECONSTRUCTION OF SALT WORKS, HAFUN			UC
				SPARE PARTS AND MATERIALS			
				MEAT PACKING PLANT, CHISIMAID ($0.6 MILLION)			C
				FISH CANNERY, LAS KHOREH ($0.6 MILLION)			C
				RADIO TRANSMITTERS, MOGADISCIO AND HARGEISA ($1.5 MILLION)			C
				OIL STORAGE STUDY			C
				COMMODITIES ($2.2 MILLION)			UC
		1971	NOV	CREDIT -- MULTIPURPOSE DAM AND IRRIGATION SCHEME, GIUBA RIVER	12.3	6.5	
				DAM			UC
				POWER PLANT			
				IRRIGATION CANAL TO STATE FARMS, GELIB			UC
		1971	NOV	CREDIT -- AGRICULTURAL MACHINERY FOR GIUBA PROJECT	6.7	3.5	UC
		1974	JUL	GRANT -- BUDGETARY SUPPORT	10.0	7.0	
				COMMODITIES ($6.0 MILLION)			UC
				OIL SUBSIDY ($4.0 MILLION)			C

TABLE 20

SUMMARY OF INFORMATION ON COMMUNIST ECONOMIC CREDITS AND GRANTS TO LESS DEVELOPED COUNTRIES IN AFRICA, BY DATE EXTENDED
1954 - DECEMBER 1975
(CONTINUED)

RECIPIENT	COMMUNIST COUNTRY	DATE EXTENDED YEAR MONTH	PROJECTS	MILLION CURRENT US $ EXTENDED	DRAWN	STATUS
SOMALIA	USSR	1974 DEC	GRANT -- CORN (5,000 METRIC TONS)	0.6(C)		
		1975	GRANT -- CORN (13,000 METRIC TONS)	1.7	1.7	C
		1975 JUN	LINE OF CREDIT	46.0		UC
			FISHING INDUSTRY DEVELOPMENT ($19.0 MILLION)			UC
			PORT AND PROCESSING FACILITIES ($9.0 MILLION)			
		1975 JUN	GRANT -- REFUGEE RESETTLEMENT AND FISHING INDUSTRY DEVELOPMENT	14.0	5.0	UC
			TOTAL	160.1	70.1	
ESTIMATED MINIMUM TOTAL FOR SOMALIA				299.2	131.3	
SUDAN	BULGARIA	1967 MAR	CREDIT	17.2(A)	0.2	UC
			TEXTILE MILL			S
			TOMATO CANNERY, KEREIMA ($0.2 MILLION)			UC
			EXPLOITATION OF MINERAL DEPOSITS			
			SLAUGHERT HOUSE, KHARTOUM AND PORT SUDAN ($0.8 MILLION)			
			REFRIGERATION EQUIPMENT			
			3 MODEL FARMS			
			TOTAL	17.2	0.2	

TABLE 20

SUMMARY OF INFORMATION ON COMMUNIST ECONOMIC CREDITS AND GRANTS TO LESS DEVELOPED COUNTRIES IN AFRICA, BY DATE EXTENDED 1954 - DECEMBER 1975 (CONTINUED)

RECIPIENT	COMMUNIST COUNTRY	DATE EXTENDED YEAR	DATE EXTENDED MONTH	PROJECTS	MILLION CURRENT US $ EXTENDED	MILLION CURRENT US $ DRAWN	STATUS
SUDAN	CZECHOSLOVAKIA	1965	JAN	LINE OF CREDIT	10.0	5.0	
				ROAD CONSTRUCTION MACHINERY ($7.1 MILLION)			UC
				WATER FILTRATION PLANT ($0.2 MILLION)			
				RADIO TRANSMITTER ($2.1 MILLION)			C
				TELEVISION EQUIPMENT ($0.6 MILLION)			C
		1967	OCT	CREDIT ADDED TO 1965 CREDIT	30.0(A)	3.3	
				SUGAR MILL, KASHIM EL-GIRBA			S
				TANNERY			S
				FERTILIZER PLANT			
				PUBLIC HEALTH AID			
				ELECTRONIC EQUIPMENT FOR RADIO, TELEVISION			UC
				TEXTILE PLANT ($5.7 MILLION)			UC
				WOOD PROCESSING PLANT			
				FLOUR MILL			C
				TOTAL	40.0	8.3	
	EAST GERMANY	1969	NOV	LINE OF CREDIT	11.4	3.1	
				ROAD BUILDING EQUIPMENT ($2.9 MILLION)			UC
				ELECTRICAL EQUIPMENT ($1.1 MILLION)			C
				MEDICAL EQUIPMENT ($0.4 MILLION)			
				PRENTING PRESS ($0.4 MILLION)			C
				SCHOOL LABORATORIES ($0.6 MILLION)			
				AGRICULTURAL MACHINERY ($0.6 MILLION)			

S-E-C-R-E-T

TABLE 20

SUMMARY OF INFORMATION ON COMMUNIST ECONOMIC CREDITS AND GRANTS TO LESS DEVELOPED COUNTRIES IN AFRICA, BY DATE EXTENDED
1954 - DECEMBER 1975
(CONTINUED)

RECIPIENT	COMMUNIST COUNTRY	DATE EXTENDED YEAR	DATE EXTENDED MONTH	PROJECTS	MILLION CURRENT US $ EXTENDED	MILLION CURRENT US $ DRAWN	STATUS
SUDAN	EAST GERMANY	1969	NOV	RAILWAY CARS AND EQUIPMENT ($2.0 MILLION)			UC
				TOTAL	11.4	3.1	
	HUNGARY	1970	JUN	LINE OF CREDIT -- RAILWAY PASSENGER CARS AND EQUIPMENT	10.0(A)	3.5	UC
				TOTAL	10.0	3.5	
	PRC	1970	JUL	LINE OF CREDIT	41.6	37.7	
				ROAD, WAD MADANI-GEDAREF AND BRIDGE, BLUE NILE ($23.0 MILLION)			UC
				TEXTILE MILL, HASAHAISA ($11.5 MILLION)			C
				INTERNATIONAL CONFERENCE HALL ($6.0 MILLION)			UC
				RICE CULTIVATION, GEZIRA			C
				COMMODITIES			UC
				BRIDGE, BLUE NILE			UC
		1971	DEC	LINE OF CREDIT	40.0	0.8	
				AGRICULTURAL EQUIPMENT FACTORY			
				CHROME PROSPECTING AND DEVELOPMENT, INGASSANA			UC
				FISHERIES AID, AN NURAH LAKE			UC
				AUTOMOTIVE EQUIPMENT FACTORY			
				COMPRESSED TIMBER FACTORY			
				PAPER PLANTS			S
				RICE PROJECTS, GEZIRA AND MANAGIR			UC

S-E-C-R-E-T

TABLE 20

SUMMARY OF INFORMATION ON COMMUNIST ECONOMIC CREDITS AND GRANTS TO LESS DEVELOPED COUNTRIES IN AFRICA, BY DATE EXTENDED 1954 - DECEMBER 1975 (CONTINUED)

RECIPIENT	COMMUNIST COUNTRY	DATE EXTENDED YEAR	MONTH	PROJECTS	MILLION CURRENT US $ EXTENDED	DRAWN	STATUS
SUDAN	PRC	1971	DEC	AGRICULTURAL EQUIPMENT			UC
				TOTAL	81.6	38.5	
	ROMANIA	1971	DEC	LINE OF CREDIT	75.0	1.5	
				PROSPECTING FOR IRON ORE, MINERALS AND OIL			UC
				WATERWAY TRANSPORT, NILE RIVER			S
				TIMBER INDUSTRY			S
				TEXTILE MILL, KHASHM AL QIRBAH			S
				ASSEMBLY HALL, OMDURMAN			UC
				RAILROAD ENGINES AND CARS			UC
		1974	NOV	GRANT -- DESIGNS FOR ASSEMBLY HALL	0.3	0.3	C
				TOTAL	75.3	1.8	
	USSR	1961	JUL	LINE OF CREDIT	22.2	19.6	
				2 GRANARIES ($8.8 MILLION) PORT SUDAN GEDAREF			C
				DAIRY AND MILK-PROCESSING PLANT, BABANOUSA ($1.5 MILLION)			C
				ONION-DEHYDRATING PLANT, KASSALA ($1.4 MILLION)			C
				VEGETABLE AND FRUIT CANNERIES, KARIMA AND WAU ($3.2 MILLION)			C
				PHARMACEUTICAL PLANT			
				FISH CANNERY, JEBEL AULIA ($0.4 MILLION)			S
				ONION-DEHYDRATING PLANT, SHENDI			S

TABLE 20

SUMMARY OF INFORMATION ON COMMUNIST ECONOMIC CREDITS AND GRANTS TO LESS DEVELOPED COUNTRIES IN AFRICA, BY DATE EXTENDED 1954 - DECEMBER 1975 (CONTINUED)

RECIPIENT	COMMUNIST COUNTRY	DATE EXTENDED	PROJECTS	MILLION CURRENT US $ EXTENDED	DRAWN	STATUS
SUDAN	USSR	1961 JUL	SURVEY OF FISH POTENTIALS, RED SEA AND NILE			C
			4 HOSPITALS			
			TUBERCULOSIS, KHARTOUM ($2.0 MILLION)			C
			GENERAL, KHARTOUM ($3.0 MILLION)			UC
			SAW MILL, WAU			C
			VETERINARY RESEARCH LABORATORY, KHARTOUM ($1.7 MILLION)			C
		1961 JUL	GRANT -- EQUIPMENT FOR VETERINARY AND AGRICULTURAL LABORATORY AND EXPERIMENTAL COTTON STATIONS	0.8	0.8	C
		1969	LINE OF CREDIT	12.8	2.5	
			BIOLOGICAL RESEARCH LABORATORIES ($5.6 MILLION)			
			KHARTOUM			
			PORT SUDAN			
			METALLURGICAL OPERATIONS, RED SEA ($7.2 MILLION)			
			SURVEY, RED SEA HILLS			
			FIRST STAGE ($1.2 MILLION)			C
			SECOND STAGE			UC
		1969 DEC	CREDIT FOR AGRICULTURAL PROJECTS	28.7	5.0	
			IRRIGATION, AR-RAHID			
			TRACTORS ($4.2 MILLION)			UC
			CHEMICAL FERTILIZER PLANT			
		1969 DEC	GRANT -- SCHOOL LABORATORIES	0.3	0.3	C
			TOTAL	64.8	28.2	

TABLE 20

SUMMARY OF INFORMATION ON COMMUNIST ECONOMIC CREDITS AND GRANTS TO LESS DEVELOPED COUNTRIES IN AFRICA, BY DATE EXTENDED 1954 - DECEMBER 1975 (CONTINUED)

RECIPIENT	COMMUNIST COUNTRY	DATE EXTENDED YEAR	MONTH	PROJECTS	MILLION CURRENT US $ EXTENDED	DRAWN	STATUS
ESTIMATED MINIMUM TOTAL FOR SUDAN					300.3	83.6	
TANZANIA	BULGARIA	1972	APR	LINE OF CREDIT	2.0		
				TANNERY, MWANZA ($1.0 MILLION)			S
				TOTAL	3.0		
	CZECHOSLOVAKIA	1972		CREDIT -- HOSPITAL AND MEDICAL RESEARCH EQUIPMENT	3.9		
		1972		LINE OF CREDIT	5.7		
				TANNERY ($4.3 MILLION)			
				TOTAL	9.6		
	EAST GERMANY	1964	MAY	LINE OF CREDIT (F)	3.6	1.0	
				MEDICAL SCHOOL AND HOSPITAL			C
				COPRA OIL MILL ($0.1 MILLION)			C
				3 RICE MILLS -- MAHONDA, CHAKE CHAKE, AND CHAANI ($0.1 MILLION)			C
				DAIRIES ($0.2 MILLION)			CS
				PEMBA			CS
				ZANZIBAR			CS
				CANNING INDUSTRY ($0.7 MILLION)			
		1964	MAY	GRANT (F)	1.7	1.7	
				12 APARTMENT HOUSES ($1.4 MILLION)			C

TABLE 20

SUMMARY OF INFORMATION ON COMMUNIST ECONOMIC CREDITS AND GRANTS TO LESS DEVELOPED COUNTRIES IN AFRICA, BY DATE EXTENDED
1954 -- DECEMBER 1975
(CONTINUED)

RECIPIENT	COMMUNIST COUNTRY	DATE EXTENDED: YEAR	DATE EXTENDED: MONTH	PROJECTS	MILLION CURRENT US $: EXTENDED	MILLION CURRENT US $: DRAWN	STATUS
TANZANIA	EAST GERMANY	1964	MAY	PHOTO LABORATORY			C
				COMMODITIES			C
		1965	SEP	CREDIT -- COMMODITIES TO GENERATE LOCAL CURRENCY (F)	1.4	0.7	CS
				TOTAL	6.7	3.4	
	PRC	1964	FEB	GRANT -- BUDGETARY SUPPORT (F)	0.5	0.5	C
		1964	JUN	GRANT FOREIGN EXCHANGE ($1.5 MILLION) COMMODITIES TO GENERATE LOCAL CURRENCY ($1.5 MILLION)	3.0	3.0	C
		1964	JUN	LINE OF CREDIT (F)	14.0	13.4	
				MACHINERY AND EQUIPMENT ($0.3 MILLION)			C
				RICE IRRIGATION SCHEME ($0.6 MILLION)			C
				COMMODITIES ($1.1 MILLION)			C
				FARM TOOLS REPAIR PLANT, MBWENI ($0.3 MILLION)			C
				STATE FARM, UPENJA ($0.6 MILLION)			C
				SHOE FACTORY ($0.2 MILLION)			C
				FOREIGN EXCHANGE ($2.8 MILLION) (G)			C
				PRINTING PRESS ($0.1 MILLION)			C
				STADIUM, SEBLINI ($1.0 MILLION)			C
				HOSPITAL, CHAKE CHAKE, PEMBA ($0.2 MILLION)			C
				SUGAR CANE PLANTING AND MILL, MAHONDA			C

TABLE 20

SUMMARY OF INFORMATION ON COMMUNIST ECONOMIC CREDITS AND GRANTS TO LESS DEVELOPED COUNTRIES IN AFRICA, BY DATE EXTENDED 1954 - DECEMBER 1975 (CONTINUED)

RECIPIENT	COMMUNIST COUNTRY	DATE EXTENDED YEAR	MONTH	PROJECTS	MILLION CURRENT US $ EXTENDED	DRAWN	STATUS
TANZANIA	PRC	1964	JUN	WATER DEVELOPMENT ($0.1 MILLION)			C
				SAW MILL, PEMBA			C
				CIGARETTE FACTORY, MTONI			C
				MEDICAL AND AGRICULTURAL TRAINING SCHOOL			UC
		1964	JUN	LINE OF CREDIT	28.0	27.3	
				FRIENDSHIP COTTON TEXTILE MILL ($8.4 MILLION)			C
				EXPERIMENTAL STATE FARM, RUVU ($1.1 MILLION)			C
				FARM IMPLEMENTS FACTORY, UBONGO ($0.5 MILLION)			C
				RADIO TRANSMITTER, DAR-ES-SALAAM ($0.6 MILLION)			C
				COMMODITIES			C
				DIPLOMATIC RADIO STATION, DAR-ES-SALAAM ($0.5 MILLION)			C
				DAM, RUVU RIVER ($14.0 MILLION)			C
				SPORTS HOSTEL, NATIONAL STADIUM ($0.3 MILLION)			C
				STATE FARM, MBARALI			UC
				VACCINE FACTORY ($0.1 MILLION)			C
				WELL DRILLING AND WATER SUPPLY SYSTEM ($2.4 MILLION)			C
		1964	JUL	GRANT -- ADDED TO CREDIT FOR RADIO TRANSMITTERS	0.6	0.6	C
		1964	DEC	GRANT -- BUSES AND TRACTORS	0.2	0.2	C
		1966		CREDIT -- JOINT SHIPPING COMPANY	2.1	2.1	C
		1966	MAR	GRANT -- EQUIPMENT FOR UNIVERSITY	0.1	0.1	C

~~S-E-C-R-E-T~~

TABLE 20

SUMMARY OF INFORMATION ON COMMUNIST ECONOMIC CREDITS AND GRANTS TO LESS DEVELOPED COUNTRIES IN AFRICA, BY DATE EXTENDED 1954 - DECEMBER 1975 (CONTINUED)

RECIPIENT	COMMUNIST COUNTRY	DATE EXTENDED YEAR	MONTH	PROJECTS	MILLION CURRENT US $ EXTENDED	DRAWN	STATUS
TANZANIA	PRC	1966	MAR	GRANT -- AGRICULTURAL SETTLEMENTS	0.3	0.3	C
		1966	JUN	CREDIT -- FOREIGN EXCHANGE	5.6	5.6	C
		1968		SURVEY -- AGRICULTURAL ASSISTANCE	0.2	0.2	C
		1969		CREDIT -- ADDED TO 1964 CREDIT TO ZANZIBAR	3.2		
		1970	JUL	CREDIT -- TAN-ZAM RAILROAD	200.6(H)	200.6	C
				COMMODITIES AND FOREIGN EXCHANGE			C
		1971	AUG	CREDIT FOR ZANZIBAR -- COMMODITIES	0.7	0.7	C
		1973	NOV	GRANT -- PHARMACEUTICAL PLANT, DAR ES SALAAM	0.4	0.4	C
		1974	MAR	LINE OF CREDIT	75.0	0.1	
				IRON AND COAL DEPOSIT DEVELOPMENT TUKUYU-CHUNYA			
				RAIL LINK, TUKUYU-CHUNYA TO TAN-ZAN			
				EXPANSION OF FRIENDSHIP CLOTHING PLANT, DAR ES SALAAM ($1.0 MILLION)			UC
				TOTAL	334.5	255.1	
	USSR	1966	MAY	LINE OF CREDIT	20.0	4.1	
				MINERAL SURVEYS ($0.3 MILLION)			S
				6 VETERINARY CENTERS ($0.3 MILLION)			C
				POULTRY INCUBATOR			

~~S-E-C-R-E-T~~

TABLE 20

SUMMARY OF INFORMATION ON COMMUNIST ECONOMIC CREDITS AND GRANTS TO LESS DEVELOPED COUNTRIES IN AFRICA, BY DATE EXTENDED 1954 - DECEMBER 1975 (CONTINUED)

RECIPIENT	COMMUNIST COUNTRY	DATE EXTENDED YEAR	MONTH	PROJECTS	MILLION CURRENT US $ EXTENDED	DRAWN	STATUS
TANZANIA	USSR	1966	MAY	FISHING EQUIPMENT ($0.9 MILLION)			UC
				FEASIBILITY STUDIES			UC
				COMMODITIES ($3.3 MILLION)			UC
				ELECTRIC GENERATORS, ZANZIBAR			S
				POWER STATION, KIWIRA RIVER ($7.8 MILLION)			UC
				CEMENT PLANT, MBEYA			S
				CANNERY			
				TOTAL	20.0	4.1	
ESTIMATED MINIMUM TOTAL FOR TANZANIA					373.8	262.6	
TOGO	PRC	1972	SEP	LINE OF CREDIT	45.0	2.9	
				RICE PROJECTS			UC
				SUGAR CANE PLANTATION			S
				SUGAR REFINERY			S
				AGRICULTURAL MACHINERY REPAIR STATION, LOME			
				POLITICAL PARTY CENTER, LLAMA-KARA			S
				COMMODITIES			
				AGRICULTURAL EQUIPMENT ($1.0 MILLION)			C
		1975	APR	GRANT -- AGRICULTURE EQUIPMENT	0.5		
				TOTAL	45.5	2.9	

TABLE 20

SUMMARY OF INFORMATION ON COMMUNIST ECONOMIC CREDITS AND GRANTS TO LESS DEVELOPED COUNTRIES IN AFRICA, BY DATE EXTENDED 1954 - DECEMBER 1975 (CONTINUED)

RECIPIENT	COMMUNIST COUNTRY	DATE EXTENDED YEAR	DATE EXTENDED MONTH	PROJECTS	MILLION CURRENT US $ EXTENDED	MILLION CURRENT US $ DRAWN	STATUS
ESTIMATED MINIMUM TOTAL FOR TOGO					45.5	2.9	
TUNISIA	BULGARIA	1963	FEB	NATIONAL SPORTS CENTER, TUNIS	1.5(A)	1.5	C
		1968	APR	LINE OF CREDIT	26.7	15.2	
				PHOSPHATE DEVELOPMENT ($24.0 MILLION)			UC
				GEOLOGICAL STUDIES ($1.5 MILLION)			C
				HOTEL, HOUSING AND OFFICES, GAFSA ($1.2 MILLION)			C
				COMMODITIES			UC
				TOTAL	28.2	16.7	
	CZECHOSLOVAKIA	1961	OCT	LINE OF CREDIT	10.0	0.9	
				TRACTORS AND BUSES ($0.5 MILLION)			C
				TEXTILE MACHINERY, MONASTIR ($0.4 MILLION)			C
				TOTAL	10.0	0.9	
	EAST GERMANY	1964	APR	10 FISHING VESSELS	0.6	0.6	C
		1967		10 FISHING VESSELS	1.0	1.0	C
		1968		CREDIT -- EQUIPMENT FOR PHOSPHATE MINE, METLAOUI	2.5		

TABLE 20

SUMMARY OF INFORMATION ON COMMUNIST ECONOMIC CREDITS AND GRANTS TO LESS DEVELOPED COUNTRIES IN AFRICA, BY DATE EXTENDED 1954 - DECEMBER 1975 (CONTINUED)

RECIPIENT	COMMUNIST COUNTRY	DATE EXTENDED YEAR	DATE EXTENDED MONTH	PROJECTS	MILLION CURRENT US $ EXTENDED	MILLION CURRENT US $ DRAWN	STATUS
				TOTAL	4.1	1.6	
TUNISIA	HUNGARY	1975	NOV	LINE OF CREDIT	10.0		
				TWO AGRICULTURAL COMPLEXES			
				COLD STORAGE PLANT			
				FLOUR MILL			
				CANNERY			
				TOTAL	10.0		
	POLAND	1960	NOV	LINE OF CREDIT	10.0(A)	5.0	
				SUGAR BEET REFINERY ($1.9 MILLION)			C
				HARDWARE FACTORY ($1.3 MILLION)			C
				TEXTILE MACHINERY ($1.1 MILLION)			C
				MINING EQUIPMENT			UC
				MECHANICAL CENTER			S
				CITY PLANNING ($0.4 MILLION)			C
				PHOSPHATE PROCESSING PLANT, METLAOUI			C
				TOTAL	10.0	5.0	
	PRC	1972	AUG	LINE OF CREDIT	40.0	2.0	
				COMMODITIES ($14.0 MILLION)			UC
				CANAL, CAPE BON			S
				ROAD, BEGA - MAINAGIA			S
				ROLLING STOCK ASSEMBLY PLANT			

TABLE 20

SUMMARY OF INFORMATION ON COMMUNIST ECONOMIC CREDITS AND GRANTS TO LESS DEVELOPED COUNTRIES IN AFRICA, BY DATE EXTENDED
1954 - DECEMBER 1975
(CONTINUED)

RECIPIENT	COMMUNIST COUNTRY	DATE EXTENDED YEAR	MONTH	PROJECTS	MILLION CURRENT US $ EXTENDED	DRAWN	STATUS
TUNISIA	PRC	1972	AUG	1,000 RAILWAY WAGONS			
				TOTAL	40.0	2.0	
	ROMANIA	1968	JUL	LINE OF CREDIT	22.0	6.5	
				PETROLEUM EXPLORATION			
				PHOSPHATE MINE DEVELOPMENT, MRATA ($2.5 MILLION)			C
				RAILWAYS			
				COMMODITIES ($4.0 MILLION)			C
				TOTAL	22.0	6.5	
	USSR	1961	AUG	LINE OF CREDIT	27.8	11.0	
				WATER RESOURCES DEVELOPMENT ($22.0 MILLION)			
				OUED KASEB DAM ($4.8 MILLION)			C
				LAKE ICHEL BARRAGE			C
				NATIONAL TECHNICAL INSTITUTE ($1.6 MILLION)			C
		1964	MAR	MACHINE TOOLS	0.2	0.2	C
		1964	DEC	COMMODITIES TO GENERATE LOCAL CURRENCY	5.5	5.5	C
		1967		CREDIT -- 2 TUGBOATS	0.6(A)	0.6	C
				TOTAL	34.1	17.3	

TABLE 20

SUMMARY OF INFORMATION ON COMMUNIST ECONOMIC CREDITS AND GRANTS TO LESS DEVELOPED COUNTRIES IN AFRICA, BY DATE EXTENDED
1954 - DECEMBER 1975
(CONTINUED)

RECIPIENT	COMMUNIST COUNTRY	DATE EXTENDED YEAR	DATE EXTENDED MONTH	PROJECTS	MILLION CURRENT US $ EXTENDED	MILLION CURRENT US $ DRAWN	STATUS
ESTIMATED MINIMUM TOTAL FOR TUNISIA					158.4	50.0	
UGANDA	PRC	1965	MAY	LINE OF CREDIT	12.0	2.5	
				RICE CULTIVATION, KIBIMBA (US $2.5 MILLION)			C
				NATIONAL STADIUM, KAMPALA			
				COTTON KNITTING MILL			
				2 ICE PLANTS			
				TEA FACTORY			
		1965	MAY	GRANT	3.0	3.0	
				COMMODITIES ($1.5 MILLION)			C
				FOREIGN EXCHANGE ($1.5 MILLION)			C
				TOTAL	15.0	5.5	
	USSR	1964	DEC	LINE OF CREDIT	15.6	15.1	
				TEXTILE MILL, LIRA ($9.5 MILLION)			C
				COMMODITIES ($2.7 MILLION)			C
				ROAD CONSTRUCTION EQUIPMENT ($1.1 MILLION)			C
				VETERINARY SUPPLIES ($0.4 MILLION)			
				AGRICULTURAL MECHANIZATION SCHOOL, TORORO ($1.4 MILLION)			C
				MEDICAL SCHOOL, KAMPALA			
				TOTAL	15.6	15.1	

TABLE 20

SUMMARY OF INFORMATION ON COMMUNIST ECONOMIC CREDITS AND GRANTS TO LESS DEVELOPED COUNTRIES IN AFRICA, BY DATE EXTENDED
1954 - DECEMBER 1975
(CONTINUED)

RECIPIENT	COMMUNIST COUNTRY	DATE EXTENDED YEAR	DATE EXTENDED MONTH	PROJECTS	MILLION CURRENT US $ EXTENDED	MILLION CURRENT US $ DRAWN	STATUS
ESTIMATED MINIMUM TOTAL FOR UGANDA					30.6	20.6	
UPPER VOLTA	PRC	1973	JUL	GRANT -- FOODGRAINS (5.000 METRIC TONS)	1.3(C)	1.3	C
		1973	DEC	LINE OF CREDIT RICE PROJECT, KOU VALLEY RAILROAD, OUAGADOUGOU - TAMBAO	48.0(C)	0.6	UC
		1974	JUN	GRANT -- FOODGRAINS (5.000 TONS)	1.5(C)	1.5	C
				TOTAL	50.8	3.4	
	USSR	1968		CREDIT	3.2		
		1973	SEP	GRANT -- RICE (2.500 METRIC TONS)	0.9(C)	0.9	C
		1974		GRANT -- RICE (5.500 METRIC TONS)	1.6(C)	1.6	C
				TOTAL	5.7	2.5	
ESTIMATED MINIMUM TOTAL FOR UPPER VOLTA					56.5	5.9	
ZAIRE	BULGARIA	1974	DEC	EXPLORATION AND EXPLOITATION OF MINERALS AND METALS	100.0		

TABLE 20

SUMMARY OF INFORMATION ON COMMUNIST ECONOMIC CREDITS AND GRANTS TO LESS DEVELOPED COUNTRIES IN AFRICA, BY DATE EXTENDED 1954 - DECEMBER 1975 (CONTINUED)

RECIPIENT	COMMUNIST COUNTRY	DATE EXTENDED YEAR	MONTH	PROJECTS	MILLION CURRENT US $ EXTENDED	DRAWN	STATUS
ZAIRE	BULGARIA	1974	DEC	FIRST STAGE			
				TIN ($9.4 MILLION)			
				WOLFRAMITE ($1.4 MILLION)			
				GOLD ($1.6 MILLION)			
				DIAMONDS ($1.6 MILLION)			
				COPPER ($3.0 MILLION)			
				PHOSPHATES ($3.0 MILLION)			
				TOTAL	100.0		
	PRC	1973	JAN	LINE OF CREDIT	100.0	1.0	
				EXPERIMENTAL FARMS			UC
				SUGAR PLANTATION AND REFINERY, HOUTE ZAIRE			UC
				AGRICULTURAL HAND TOOLS FACTORY KINSHASA			S
				FRUIT CANNERY			UC
				COMMODITIES			
		1975		GRANT -- CONFERENCE HALL, KINSHASA	2.5(C)	0.1	UC
				TOTAL	102.5	1.1	
	ESTIMATED MINIMUM TOTAL FOR ZAIRE				202.5	1.1	
ZAMBIA	PRC	1967	JUN	LINE OF CREDIT	16.8	16.8	
				LUSAKA-MONGU ROAD			C
				COMMODITIES			C

TABLE 20

SUMMARY OF INFORMATION ON COMMUNIST ECONOMIC CREDITS AND GRANTS TO LESS DEVELOPED COUNTRIES IN AFRICA, BY DATE EXTENDED
1954 -- DECEMBER 1975
(CONTINUED)

RECIPIENT	COMMUNIST COUNTRY	DATE EXTENDED YEAR	DATE EXTENDED MONTH	PROJECTS	MILLION CURRENT US $ EXTENDED	MILLION CURRENT US $ DRAWN	STATUS
ZAMBIA	PRC	1969	DEC	GRANT -- RADIO TRANSMITTERS	1.0	1.0	C
		1970	JUL	CREDIT -- TAN-ZAM RAILROAD COMMODITIES	200.6(H)	187.7	UC UC
		1973	MAY	GRANT -- IMPROVEMENT OF ROAD TRANSOIRT	10.0	8.5	UC
		1974	FEB	LINE OF CREDIT ROAD, SERENJE-SAMFYA ($17.0 MILLION) AGRICULTURAL PROJECTS ($34.5 MILLION)	51.5		
		1975	JUN	GRANT -- TRAINING SCHOOL, MPIKA	24.0	5.0	UC
				TOTAL	303.9	219.0	
	ROMANIA	1972	MAR	LINE OF CREDIT AGRICULTURAL PROJECTS, MUMBWA TRACTOR AND AGRICULTURAL EQUIPMENT PLANTS	50.0		
				TOTAL	50.0		
	USSR	1967		LINE OF CREDIT ROAD BUILDING EQUIPMENT TRUCKS ($3.2 MILLION)	5.6	2.8	UC

TABLE 20

SUMMARY OF INFORMATION ON COMMUNIST ECONOMIC CREDITS AND GRANTS TO LESS DEVELOPED COUNTRIES IN AFRICA, BY DATE EXTENDED 1954 - DECEMBER 1975 (CONTINUED)

RECIPIENT	COMMUNIST COUNTRY	DATE EXTENDED YEAR	DATE EXTENDED MONTH	PROJECTS	MILLION CURRENT US $ EXTENDED	MILLION CURRENT US $ DRAWN	STATUS
ZAMBIA	USSR	1967		LABORATORY EQUIPMENT FOR UNIVERSITY ($0.1 MILLION)			C
				WATER WELLS			UC
				HYDROELECTRIC POWER SURVEY			C
				6 DIESEL POWER STATIONS ($0.6 MILLION)			UC
				MINERALS SURVEY			UC
		1974	NOV	TWO YAK-40 AIRCRAFT	3.4	3.4	C
				TOTAL	9.0	6.2	
ESTIMATED MINIMUM TOTAL FOR ZAMBIA					362.9	225.2	

* SYMBOLS USED IN TABLE 20 HAVE THE FOLLOWING MEANINGS -- S - UNDER SURVEY, UC - UNDER CONSTRUCTION OR BEING IMPLEMENTED, CS - CONSTRUCTION SUSPENDED, C - COMPLETED, AND PC - PROJECT CANCELLED

(A) THE AMOUNT EXTENDED REFLECTS AN ADJUSTMENT FOR DOWNPAYMENTS.
(B) SOVIET CREDITS THAT HAVE SHORTER REPAYMENT PERIODS THAN MOST AID CREDITS AND ARE USUALLY FOR PURCHASE OF CAPITAL GOODS.
(C) THE AMOUNT EXTENDED IS ESTIMATED.
(D) THE AMOUNT EXTENDED IS NOT KNOWN.
(E) A 1971 PROTOCOL TO THE JUNE 1961 AGREEMENT TURNED $13.8 MILLION OF THE $44.4 MILLION PROJECT AID INTO A GRANT AND $1.3 MILLION OF A $7.8 MILLION COMMODITY CREDIT INTO A GRANT.
(F) FOR ZANZIBAR ONLY.
(G) INCLUDES $2.2 MILLION FOR STATE BANK.
(H) THE AGREEMENT TO EXTEND CREDIT FOR BUILDING THE RAILROAD WAS SIGNED IN SEPTEMBER 1967, BUT THE AMOUNT OF THE CREDIT WAS NOT AGREED TO UNTIL JULY 1970 AFTER SURVEYS HAD BEEN COMPLETED. DRAWINGS ON THE CREDIT ARE RETROACTIVE TO 1968.

TABLE 21

SUMMARY OF INFORMATION ON COMMUNIST ECONOMIC CREDITS AND GRANTS TO LESS DEVELOPED COUNTRIES IN EAST ASIA, BY DATE EXTENDED 1954 - DECEMBER 1975

RECIPIENT	COMMUNIST COUNTRY	DATE EXTENDED YEAR MONTH	PROJECTS	MILLION CURRENT US $ EXTENDED	DRAWN	STATUS
BURMA	CZECHOSLOVAKIA	1961 MAR	GRANT -- EDUCATIONAL AND SCIENTIFIC APPARATUS	0.1	0.1	C
		1962 JUL	AGRICULTURAL EQUIPMENT	1.4	1.4	C
		1966 JUN	CREDIT -- TRACTOR ASSEMBLY PLANT	12.7	12.7	C
		1968	CREDIT -- TRACTORS	1.0	1.0	C
			TOTAL	15.2	15.2	
	EAST GERMANY	1966 JAN	LINE OF CREDIT PRINTING PLANT, WAZI ($7.9 MILLION)	7.9	7.9	C
			TOTAL	7.9	7.9	
	POLAND	1965 MAR	LINE OF CREDIT	10.0(A)		
			TOTAL	10.0		
	PRC	1961 JAN	LINE OF CREDIT	27.3(B)	27.3	
			SPINNING AND WEAVING MILL, MEIKTILA ($3.5 MILLION)			CC
			PLYWOOD FACTORY, SWA			CC
			SUGAR MILL, BILIN ($2.0 MILLION)			C
			PAPER MILL, SITTANG RIVER			CC
			BRIDGE, TA-KAW ($2.0 MILLION)			C
			BRIDGE, KUNLONG ($1.4 MILLION)			C

TABLE 21

SUMMARY OF INFORMATION ON COMMUNIST ECONOMIC CREDITS AND GRANTS TO LESS DEVELOPED COUNTRIES IN EAST ASIA, BY DATE EXTENDED
1954 - DECEMBER 1975
(CONTINUED)

RECIPIENT	COMMUNIST COUNTRY	DATE EXTENDED YEAR	MONTH	PROJECTS	MILLION CURRENT US $ EXTENDED	DRAWN	STATUS
BURMA	PRC	1961	JAN	FEASIBILITY STUDIES FOR LIGHT INDUSTRY			C
				TECHNICAL ASSISTANCE FOR AGRICULTURE			C
				COMMODITIES TO GENERATE LOCAL CURRENCY			C
				FUNDED TRADE DEFICIT ($12.6 MILLION)			C
		1971	OCT	LINE OF CREDIT	56.7(B)	3.9	
				COMPLETION OF BRIDGE, TA-KAW			C
				HYDROELECTRIC COMPLEX, PYAUNGSHO			S
				CEMENT PLANT, BILIN, KYAUKSE			UC
				EXPANSION OF TEXTILE MILL, MEIKILA ($8.3 MILLION)			S
				RENOVATION OF TEXTILE PLANT, RANGOON			UC
				EXPANSION OF POWER PLANT			UC
				PLANT FOR SOFT RUBBER FOOTWEAR			
				POWER PLANT, MOULMEIN			S
		1971	NOV	CREDIT -- COMMODITIES	24.0	24.0	C
				TOTAL	108.0	55.2	
	USSR	1956	APR	'GIFT' PROJECTS	7.2	7.2	
				TECHNOLOGICAL INSTITUTE, RANGOON			C
				HOTEL, RANGOON			C
				HOSPITAL, TAUNGGYI			C
		1962	AUG	DAM AND IRRIGATION PROJECT, KYETMAUKTAUNG	3.9	3.9	C

TABLE 21

SUMMARY OF INFORMATION ON COMMUNIST ECONOMIC CREDITS AND GRANTS TO LESS DEVELOPED COUNTRIES IN EAST ASIA, BY DATE EXTENDED
1954 - DECEMBER 1975
(CONTINUED)

RECIPIENT	COMMUNIST COUNTRY	DATE EXTENDED YEAR	MONTH	PROJECTS	MILLION CURRENT US $ EXTENDED	DRAWN	STATUS
BURMA	USSR	1963	MAR	AGRICULTURAL EQUIPMENT	2.6(A)	2.6	C
		1969	DEC	REHABILITATION OF THE MAWCHI MINES	1.7	1.7	C
		1973	SEP	EQUIPMENT FOR MINING AND LIMESTONE, HSIPAW AND PYINMANA	1.0	1.0	C
				TOTAL	16.4	16.4	
ESTIMATED MINIMUM TOTAL FOR BURMA					157.5	94.7	
CAMBODIA(C)	CZECHOSLOVAKIA	1956	JUL	GRANT -- 1,500-KW GENERATOR	0.4	0.4	C
		1960	JAN-JUN	GRANT -- 2,180-KW GENERATORS	0.1	0.1	C
		1960	NOV	GRANT -- 6 X-RAY MACHINES	0.1	0.1	C
		1961	MAY	LINE OF CREDIT	4.5(A)	4.5	
				SUGAR REFINERY, KOMPONG TRAM ($0.9 MILLION)			C
				TIRE FACTORY, TAKHMAU ($2.0 MILLION)			C
				TRACTOR ASSEMBLY PLANT, SIHANOUKVILLE ($0.1 MILLION)			C
				MUNITIONS FACTORY, O CHRAL ($1.3 MILLION)			C
				THERMAL ELECTRIC PLANT, PHNOM PENH			C
				TOTAL	5.1	5.1	

TABLE 22

SUMMARY OF INFORMATION ON COMMUNIST ECONOMIC CREDITS AND GRANTS TO LESS DEVELOPED COUNTRIES IN EAST ASIA, BY DATE EXTENDED
1954 - DECEMBER 1975
(CONTINUED)

RECIPIENT	COMMUNIST COUNTRY	DATE EXTENDED YEAR	DATE EXTENDED MONTH	PROJECTS	MILLION CURRENT US $ EXTENDED	MILLION CURRENT US $ DRAWN	STATUS
CAMBODIA(C)	EAST GERMANY	1969		LINE OF CREDIT	11.9	0.4	
				CEMENT PLANT MOTOR PUMPS ($0.4 MILLION)			C
				TOTAL	11.9	0.4	
	POLAND	1956	JUL	GRANT -- HOSPITAL EQUIPMENT, KOMPONG CHAM	0.3	0.3	C
				TOTAL	0.3	0.3	
	PRC	1956	JUN	GRANT	22.9	22.9	
				TEXTILE MILL, KOMPONG CHAM ($3.7 MILLION)			C
				PLYWOOD FACTORY, DEY ETH ($2.3 MILLION)			C
				PAPER FACTORY, CHHLONG ($4.8 MILLION)			C
				CEMENT PLANT, CHAKREY TING ($3.5 MILLION)			C
				PUBLIC WORKS AND AGRICULTURAL PROJECTS ($8.6 MILLION)			C
		1960	DEC	GRANT	26.5	26.5	
				COMPLETION OF CEMENT PLANT, CHAKREY TING			C
				COMPLETION OF 3 FACTORIES BEGUN UNDER 1956 GRANT			C
				EXPANSION OF TEXTILE MILL, KOMPONG CHAM			C
				EXPANSION OF PAPER FACTORY,			C

TABLE 21

SUMMARY OF INFORMATION ON COMMUNIST ECONOMIC CREDITS AND GRANTS TO LESS DEVELOPED COUNTRIES IN EAST ASIA, BY DATE EXTENDED
1954 - DECEMBER 1975
(CONTINUED)

RECIPIENT	COMMUNIST COUNTRY	DATE EXTENDED YEAR	MONTH	PROJECTS	MILLION CURRENT US $ EXTENDED	DRAWN	STATUS
CAMBODIA(C)	PRC	1960	DEC	CHHLONG TEXTILE MILL, BATTAMBANG AND GLASS FACTORY, STUNG MEANCHEY ($14.3 MILLION)			C
				TECHNICAL AID ON PHNOM PENH - SIHANOUKVILLE RAILROAD ($0.8 MILLION)			C
		1966	APR	LINE OF CREDIT	42.9	20.0	
				EXPANSION OF TEXTILE MILL, KOMPONG CHAM ($7.6 MILLION)			C
				HOSPITAL AND MEDICAL SCHOOL ($0.6 MILLION)			C
				EXPANSION OF CEMENT PLANT, CHAKREY TING ($1.0 MILLION)			UC
				EXPANSION OF PAPER FACTORY, CHHLONG			C
				EXPANSION OF AIRPORT, SIEMREAP			C
				COMMODITIES ($14.3 MILLION)			UC
				INTERNATIONAL SPORTS PALACE ($4.8 MILLION)			
				TOTAL	92.3	69.4	
	USSR	1957	MAY	GRANT -- HOSPITAL, PHNOM PENH	6.0	6.0	C
		1960	DEC	GRANT -- PASSENGER HELICOPTER (MI-4)	0.2	0.2	C
		1961	JUL	GRANT -- TECHNOLOGICAL INSTITUTE	3.0	3.0	C
		1963	APR	HYDROELECTRIC POWER DEVELOPMENT, KAMCHAY GORGE	12.2	3.0	CS

TABLE 21

SUMMARY OF INFORMATION ON COMMUNIST ECONOMIC CREDITS AND GRANTS TO LESS DEVELOPED COUNTRIES IN EAST ASIA, BY DATE EXTENDED
1954 - DECEMBER 1975
(CONTINUED)

RECIPIENT	COMMUNIST COUNTRY	DATE EXTENDED YEAR	DATE EXTENDED MONTH	PROJECTS	MILLION CURRENT US $ EXTENDED	MILLION CURRENT US $ DRAWN	STATUS
CAMBODIA(C)	USSR	1966	MAR	GRANT -- MEDICAL AND LABORATORY MATERIALS AND TECHNICIANS	3.5	3.5	C
				TOTAL	24.9	15.7	
ESTIMATED MINIMUM TOTAL FOR CAMBODIA(C)					134.5	90.9	
INDONESIA	BULGARIA	1961	MAY	LINE OF CREDIT	5.0(A)	2.0	
				CITRONELLA PLANT, TWANGMANGU ($0.5 MILLION)			C
				ELECTRIC MOTOR PLANT, JAKARTA ($1.0 MILLION)			C
				2 TEAKWOOD SAWMILLS			
				COOKING OIL PLANTS ($0.5 MILLION)			C
				TOTAL	5.0	2.0	
	CZECHOSLOVAKIA	1956	APR	LINE OF CREDIT	20.3(A)	20.3	
				ENAMELWARE PLANT, JAKARTA ($0.4 MILLION)			C
				TIRE FACTORY (INTIRUB), TJILILITAN, WEST JAVA ($1.2 MILLION)			C
				MACHINERY FOR BRANTAS IRRIGATION PROJECTS, EAST JAVA ($0.6 MILLION)			C
				TRACTORS AND OTHER AGRICULTURAL			C

TABLE 21

SUMMARY OF INFORMATION ON COMMUNIST ECONOMIC CREDITS AND GRANTS TO LESS DEVELOPED COUNTRIES IN EAST ASIA, BY DATE EXTENDED
1954 - DECEMBER 1975
(CONTINUED)

RECIPIENT	COMMUNIST COUNTRY	DATE EXTENDED YEAR	MONTH	PROJECTS	MILLION CURRENT US $ EXTENDED	DRAWN	STATUS
INDONESIA	CZECHOSLOVAKIA	1956	APR	MACHINERY FOR NORTH SUMATRA AND SOUTH KALIMANTAN ($5.5 MILLION)			C
				2,000 RAILROAD FREIGHT CARS ($6.5 MILLION)			C
				DIESEL GENERATORS ($1.9 MILLION)			C
				HYDROELECTRIC PLANT ($4.2 MILLION)			
		1960	JUL	LINE OF CREDIT	33.6(A)	19.0	
				CEMENT PLANT, TONASA ($6.5 MILLION)			C
				RAILROAD CARS ($9.6 MILLION)			C
				EXPANSION OF TIRE PLANT (INTIRUB), TJILILITAN, WEST JAVA ($0.7 MILLION)			C
				CANE SUGAR MILL, SOUTH SULAWESI ($4.7 MILLION)			CS
				HYDROELECTRIC PLANT ($0.5 MILLION)			
				DIESEL ENGINE ASSEMBLY PLANT ($2.5 MILLION)			CS
				TIRE PLANT ($2.5 MILLION)			
				TRAINING CENTER ($0.9 MILLION)			
				MINERAL DEVELOPMENT			
		1963	JUN	TRUCKS	5.6	5.6	C
		1965	MAR	TRUCKS	3.0	3.0	C
				TOTAL	62.5	47.9	
	EAST GERMANY	1955	FEB	SUGAR REFINERY, JAKARTA	8.6	8.6	C

TABLE 21

SUMMARY OF INFORMATION ON COMMUNIST ECONOMIC CREDITS AND GRANTS TO LESS DEVELOPED COUNTRIES IN EAST ASIA, BY DATE EXTENDED
1954 - DECEMBER 1975
(CONTINUED)

RECIPIENT	COMMUNIST COUNTRY	DATE EXTENDED YEAR	MONTH	PROJECTS	MILLION CURRENT US $ EXTENDED	DRAWN	STATUS
INDONESIA	EAST GERMANY	1964	JAN-JUN	LINE OF CREDIT	60.0(A)	20.3	
				SPINNING MILL, PALEMBANG ($4.0 MILLION)			C
				COAL MINING EQUIPMENT ($0.3 MILLION)			
				PRINTING EQUIPMENT ($2.9 MILLION)			C
				RAILROAD EQUIPMENT ($11.9 MILLION)			UC
				BROADCASTING CENTER, TIJI-MANGGIS ($6.3 MILLION)			C
				COAL MINE REHABILITATION ($10.0 MILLION)			
				TRUCKS AND BUSES ($18.0 MILLION)			UC
				EQUIPMENT FOR TRANS-SUMATRAN HIGHWAY ($2.6 MILLION)			C
				COOKING OIL PLANTS			UC
				PLANETARIUM ($1.0 MILLION)			C
				TOTAL	68.6	28.9	
	HUNGARY	1958	OCT	TRUCKS AND BUSES	0.9	0.9	C
		1961	SEP	LINE OF CREDIT	22.4(A)	5.0	
				SEAMLESS STEEL TUBE PLANT			
				POWER EQUIPMENT			
				RAILROAD CARS ($11.0 MILLION)			UC
				DYE PLANT			
				INSECTICIDE PLANT			
				OXYGEN PLANTS, SEMERANG, MAKASSAR MEDAN ($1.5 MILLION)			C
				ELECTRIC BULB AND FLUORESCENT TUBE FACTORY, SEMERANG ($1.1			C

TABLE 21

SUMMARY OF INFORMATION ON COMMUNIST ECONOMIC CREDITS AND GRANTS TO LESS DEVELOPED COUNTRIES IN EAST ASIA, BY DATE EXTENDED 1954 - DECEMBER 1975 (CONTINUED)

RECIPIENT	COMMUNIST COUNTRY	DATE EXTENDED YEAR	MONTH	PROJECTS	MILLION CURRENT US $ EXTENDED	DRAWN	STATUS
				MILLION)			
INDONESIA	HUNGARY	1961	SEP	SLAUGHTER HOUSE, SURABAYA			
		1961	SEP	200 BUSES	1.6	1.6	C
		1964	AUG	250 TRUCKS	1.1	1.1	C
				TOTAL	26.0	8.6	
	POLAND	1958	JUN	24 SHIPS	39.2	39.2	C
		1959	FEB	4 SHIPYARDS--GRESIK, EAST JAVA; PADANG, SUMATRA; MAKASSAR, SULAWESI; AND AMAHAI, CERAM	4.3(A)	3.0	UC
		1961	AUG	LINE OF CREDIT	37.5	7.1	UC
				COAL MINE REHABILITATION OMBILIN, WEST SUMATRA ($10.0 MILLION)			C
				POWER STATION, OMBILIN			S
				CEMENT PLANT, NORTH SUMATRA ($10.0 MILLION)			
				REINFORCING ROD PLANT, MEDAN, NORTH SUMATRA ($0.4 MILLION)			CS
				CARBIDE PLANT ($1.0 MILLION)			
				CAST IRON FACTORY ($0.4 MILLION)			CS
				RAILROAD CAR ASSEMBLY PLANT, JAKARTA			
				COAL DERIVATIVES PLANT			C
				SUGAR REFINERY, TJOT GIREK, NORTH SUMATRA ($6.5 MILLION)			
				CONSTRUCTION MATERIALS PLANT ($2.0 MILLION)			

TABLE 21

SUMMARY OF INFORMATION ON COMMUNIST ECONOMIC CREDITS AND GRANTS TO LESS DEVELOPED COUNTRIES IN EAST ASIA, BY DATE EXTENDED 1954 - DECEMBER 1975 (CONTINUED)

RECIPIENT	COMMUNIST COUNTRY	DATE EXTENDED: YEAR	MONTH	PROJECTS	MILLION CURRENT US $: EXTENDED	DRAWN	STATUS
INDONESIA	POLAND	1961	OCT	CARGO SHIP	4.0	4.0	C
		1961	DEC	ASSEMBLY AND MANUFACTURE OF AIRFRAMES, HUSEIN SASTRANEGARA	2.5	2.5	C
				TOTAL	87.5	55.8	
	PRC	1956	NOV	FUNDED TRADE DEFICIT	16.2	16.2	C
		1958	APR	TEXTILES AND RICE	10.9	10.9	C
		1961	OCT	LINE OF CREDIT	2.1(D)	2.1	
				SPINNING MILL, BANDJARAN ($4.4 MILLION)			CC
				TEXTILE MACHINERY, SPARE PARTS			CS
				COMMODITIES TO GENERATE LOCAL CURRENCY FOR SPINNING PROJECTS			CS
		1965	JAN	LINE OF CREDIT FOREIGN EXCHANGE ($10.0 MILLION)	10.0(D)	10.0	C
		1965	SEP	GRANT -- CONEFO BUILDING	8.0(D)	8.0	CC
				TOTAL	47.2	47.2	
	ROMANIA	1961	JUN	LINE OF CREDIT	42.5(A)	12.7	
				PETROLEUM DEVELOPMENT AND REFINERY ($29.8 MILLION)			
				2,100 RAILROAD FREIGHT AND TANK CARS ($12.7 MILLION)			C

TABLE 21

SUMMARY OF INFORMATION ON COMMUNIST ECONOMIC CREDITS AND GRANTS TO LESS DEVELOPED COUNTRIES IN EAST ASIA, BY DATE EXTENDED 1954 - DECEMBER 1975 (CONTINUED)

RECIPIENT	COMMUNIST COUNTRY	DATE EXTENDED YEAR	MONTH	PROJECTS	MILLION CURRENT US $ EXTENDED	DRAWN	STATUS
				TOTAL	42.5	12.7	
INDONESIA	USSR	1956	SEP	LINE OF CREDIT	90.0(E)	90.0	C
				SHIPS ($12.5 MILLION)			C
				TEXTILES ($1.0 MILLION)			C
				ROAD CONSTRUCTION, DEPARTMENT OF DEFENSE ($12.0 MILLION)			C
				ROAD BUILDING EQUIPMENT, DEPARTMENT OF PUBLIC WORKS ($12.0 MILLION)			CS
				STEEL PROJECT, TJILEGON, WEST JAVA ($36.0 MILLION)			CS
				SUPERPHOSPHATE PLANT, TJILATJAP CENTRAL JAVA ($8.5 MILLION)			C
				MECHANIZED FARM ($1.3 MILLION)			
				ROAD CONSTRUCTION, KALIMANTAN			
		1959	JUN	SPORTS STADIUM, JAKARTA	12.5	12.5	C
		1959	JUN	SHIPBUILDING AND OCEANOGRAPHY SCHOOL, AMBOINA, SOUTH MOLUCCAS	2.6(E)	2.6	C
		1960	FEB	LINE OF CREDIT	4.0(E)	4.0	C
				SURVEY FOR HYDROELECTRIC POWER-PLANT, ASAHAN, NORTH SUMATRA ($2.6 MILLION)			C
				ATOMIC ENERGY PROJECTS			PC
				GADJAH MADA UNIVERSITY ($0.2 MILLION)			C
				RESEARCH REACTOR, SERPONG			
				COMMODITIES			

TABLE 21

SUMMARY OF INFORMATION ON COMMUNIST ECONOMIC CREDITS AND GRANTS TO LESS DEVELOPED COUNTRIES IN EAST ASIA, BY DATE EXTENDED
1954 - DECEMBER 1975
(CONTINUED)

RECIPIENT	COMMUNIST COUNTRY	DATE EXTENDED YEAR	MONTH	PROJECTS	MILLION CURRENT US $ EXTENDED	DRAWN	STATUS
INDONESIA	USSR	1960	FEB	GRANT -- HOSPITAL, JAKARTA	1.4	1.4	C
		1965	JUN	CREDIT -- TRUCKS	3.3	0.5	UC
		1974	DEC	AGREEMENT IN PRINCIPLE(F)	100.0		
				TOTAL	213.8	111.0	
ESTIMATED MINIMUM TOTAL FOR INDONESIA					553.1	314.1	
LAOS(C)	BULGARIA	1974	DEC	GRANT -- COMMODITIES	6.5	6.5	C
				TOTAL	6.5	6.5	
	EAST GERMANY	1975		GRANT -- COMMODITIES	1.2	1.2	C
				TOTAL	1.2	1.2	
	HUNGARY	1975		GRANT -- COMMODITIES	1.5	1.5	C
				TOTAL	1.5	1.5	
	PRC	1974	OCT	CREDIT(G)	25.0	3.4	
				COMMODITIES ($7.0 MILLION)			UC

TABLE 21

SUMMARY OF INFORMATION ON COMMUNIST ECONOMIC CREDITS AND GRANTS TO LESS DEVELOPED COUNTRIES IN EAST ASIA, BY DATE EXTENDED
1954 - DECEMBER 1975
(CONTINUED)

RECIPIENT	COMMUNIST COUNTRY	DATE EXTENDED YEAR	DATE EXTENDED MONTH	PROJECTS	MILLION CURRENT US $ EXTENDED	MILLION CURRENT US $ DRAWN	STATUS
LAOS(C)	PRC	1974	OCT	ROAD CONSTRUCTION, LUANG PRABANG ($17.5 MILLION) HOUSING PROJECT, LUANG PRABANG			UC
		1975		GRANT -- RICE (4,000 METRIC TONS)	1.2	1.2	C
				TOTAL	26.2	4.6	
	ROMANIA	1975		GRANT -- MEDICINE, FOOD, TRUCKS	0.8	0.8	C
				TOTAL	0.8	0.8	
	USSR	1962		GRANT(G) 150-200-BED HOSPITAL, LUANG PRABANG 50-KW RADIO TRANSMITTER DAM AND POWERPLANT, SAMNEUA	3.5		
		1962	OCT	GRANT(G) 7 LI-2 (CAB) AIRCRAFT 2 AN-2 (COLT) AIRCRAFT 1 MI-4 (HOUND) HELICOPTER	1.5	1.5	C
		1975		GRANT -- OIL (8,000 METRIC TONS)	0.7	0.7	C
				TOTAL	5.7	2.2	
ESTIMATED MINIMUM TOTAL FOR LAOS(C)					41.9	16.8	

TABLE 21

SUMMARY OF INFORMATION ON COMMUNIST ECONOMIC CREDITS AND GRANTS TO LESS DEVELOPED COUNTRIES IN EAST ASIA, BY DATE EXTENDED
1954 - DECEMBER 1975
(CONTINUED)

RECIPIENT	COMMUNIST COUNTRY	DATE EXTENDED: YEAR	DATE EXTENDED: MONTH	PROJECTS	MILLION CURRENT US $: EXTENDED	MILLION CURRENT US $: DRAWN	STATUS
PHILIPPINES	PRC	1974		GRANT -- OIL SUBSIDY	9.4	9.4	
		1975		GRANT -- OIL SUBSIDY	28.8	28.8	C
				TOTAL	38.2	38.2	
	ROMANIA	1975		CREDIT -- THERMAL POWERPLANT, CEBU	31.0		
				TOTAL	31.0		
ESTIMATED MINIMUM TOTAL FOR PHILIPPINES					69.2	38.2	

* SYMBOLS USED IN TABLE 21 HAVE THE FOLLOWING MEANINGS -- S - UNDER SURVEY. UC - UNDER CONSTRUCTION OR BEING IMPLEMENTED. C - COMPLETED CONSTRUCTION. CS - CONSTRUCTION SUSPENDED. PC - PROJECT CANCELLED. CC - CONSTRUCTION COMPLETED BY LESS DEVELOPED COUNTRY OR WESTERN COUNTRY.

(A) THE AMOUNT EXTENDED REFLECTS AN ADJUSTMENT FOR DOWNPAYMENTS.

(B) CREDIT OF $84.0 MILLION EXTENDED IN 1961 REDUCED TO LEVEL OF DRAWINGS TO REFLECT BURMESE TAKEOVER FOLLOWING EXPULSION OF CHINESE IN 1968. THE UNDRAWN PORTION WAS RE-EXTENDED IN 1971.

(C) DURING 1975, CAMBODIA AND LAOS ANNOUNCED THE FORMATION OF COMMUNIST GOVERNMENTS AND THEIR FUTURE RELATIONS WITH OTHER COMMUNIST COUNTRIES WILL NOT BE DETAILED IN THIS PUBLICATION.

(D) CREDIT OF $30.0 MILLION EXTENDED IN 1961. THE CREDIT OF $50.0 MILLION EXTENDED IN JAN 1965 AND GRANT OF $16.0 MILLION EXTENDED IN SEPT 1965 ARE REDUCED TO LEVEL OF DRAWINGS AT TIME OF ABORTIVE COUP IN 1965 WHEN CHINESE WERE EXPELLED AND THEIR WORK ON PROJECTS CANCELLED.

(E) THE 1956 CREDIT AND PROTOCOL OF 1959 WERE REDUCED FROM $100 MILLION AND $5.6 MILLION CREDITS TO AMOUNT DRAWN AT THE TIME THE CREDITS EXPIRED IN 1964. THE 1960 CREDIT OF $210 MILLION, REDUCED FROM THE ORIGINAL $350 MILLION BY TRANSFER OF $40 MILLION TO THE MILITARY ACCOUNT, ALSO WAS REDUCED TO REFLECT DRAWINGS AT TIME CREDIT EXPIRED IN 1967.

(F) NO ACTUAL COMMITMENTS YET MADE. VALUE OF INDIVIDUAL PROJECTS WILL BE DETERMINED BY SEPARATE AGREEMENTS.

(G) INCLUDES ONLY AID EXTENDED AFTER FORMATION OF THE LAOS COALITION GOVERNMENT UNDER THE GENEVA ACCORD OF JULY 1962. UNDELIVERED COMMITMENTS OF $2.2 MILLION GRANT AND $3.9 MILLION CREDITS EXTENDED BY THE USSR IN 1962 HAVE BEEN DELETED. A LINE OF CREDIT FOR $4.0 MILLION EXTENDED BY COMMUNIST CHINA IN 1962 BUT NEVER DRAWN ALSO HAS BEEN DELETED.

TABLE 22

SUMMARY OF INFORMATION ON COMMUNIST ECONOMIC CREDITS AND GRANTS TO LESS DEVELOPED COUNTRIES IN EUROPE, BY DATE EXTENDED
1954 - DECEMBER 1975

RECIPIENT	COMMUNIST COUNTRY	DATE EXTENDED YEAR	MONTH	PROJECTS	MILLION CURRENT US $ EXTENDED	DRAWN	STATUS
MALTA	PRC	1972	APR	LINE OF CREDIT	45.0	7.1	
				FOREIGN EXCHANGE ($4.6 MILLION)			C
				PROJECT AID			
				DRYDOCK			UC
				CHOCOLATE FACTORY			S
				GLASS FACTORY			C
				TEXTILE COMPLEX			UC
				CARPET FACTORY			
				CONCRETE PRODUCTS FACTORY			
				2 HANDICRAFT CENTERS			UC
				LEATHER GOODS FACTORY			C
				BRASS FOUNDRY			C
				BAMBOO WORKS PLANT			
				TOTAL	45.0	7.1	
ESTIMATED MINIMUM TOTAL FOR MALTA					45.0	7.1	

SYMBOLS USED IN TABLE 22 HAVE THE FOLLOWING MEANINGS -- S - UNDER SURVEY, UC - UNDER CONSTRUCTION OR BEING IMPLEMENTED, AND C - COMPLETED.

TABLE 23

SUMMARY OF INFORMATION ON COMMUNIST ECONOMIC CREDITS AND GRANTS TO LESS DEVELOPED COUNTRIES IN LATIN AMERICA, BY DATE EXTENDED
1954 - DECEMBER 1975
(CONTINUED)

RECIPIENT	COMMUNIST COUNTRY	DATE EXTENDED YEAR	MONTH	PROJECTS	MILLION CURRENT US $ EXTENDED	DRAWN	STATUS
ARGENTINA	ROMANIA	1974	FEB	($35.8 MILLION) DESIGN FOR CALCINATED COKE PLANT ($0.8 MILLION)			
				TOTAL	103.0	18.2	
	USSR	1958	OCT	TRADE CREDIT (D)	29.0(E)	29.0	
				PETROLEUM EQUIPMENT ($28.0 MILLION)			C
				ROAD CONSTRUCTION EQUIPMENT ($1.0 MILLION)			C
		1965	SEP	EQUIPMENT FOR OIL INDUSTRY	15.3	5.9	UC
		1974	FEB	LINE OF CREDIT	175.0(B)		
				HYDROELECTRIC TURBINES, SALTO GRANDE ($35.6 MILLION) (F)			
				LOCAL COST COVERAGE ($5.4 MILLION) (F)			
				ADDITIONAL TURBINES, SALTO GRANDE ($6.7 MILLION) (F)			
				THERMAL POWER GENERATORS ($119.7 MILLION)			
				SAN NICOLAS			
				LUJAN-DE CUYO			
				PREINVESTMENT STUDIES FOR PARANA MEDIO PROJECT ($7.4 MILLION)			
				TOTAL	219.3	34.9	
ESTIMATED MINIMUM TOTAL FOR ARGENTINA					513.1	55.7	

TABLE 23

SUMMARY OF INFORMATION ON COMMUNIST ECONOMIC CREDITS AND GRANTS TO LESS DEVELOPED COUNTRIES IN LATIN AMERICA, BY DATE EXTENDED
1954 - DECEMBER 1975

RECIPIENT	COMMUNIST COUNTRY	DATE EXTENDED YEAR	MONTH	PROJECTS	MILLION CURRENT US $ EXTENDED	DRAWN	STATUS
ARGENTINA	CZECHOSLOVAKIA	1959	MAR	CEMENT PLANT, SAN LUIS PROVINCE	2.4(A)	2.4	C
		1974	FEB	LINE OF CREDIT ELECTRIC GENERATING EQUIPMENT LOS REYUNOS, MENDOZA ($11.7 MILLION) YPF, LA PLATA RIO TURBO ($7.7 MILLION) GUEMES ($7.0 MILLION)	33.4(B)		
				TOTAL	35.8	2.4	
	HUNGARY	1974	MAY	CREDIT CRANE FACTORY RAILROAD EQUIPMENT	50.0		
				TOTAL	50.0		
	POLAND	1968	SEP	CONSTRUCTION MATERIALS	5.0		
		1974	MAY	LINE OF CREDIT RIO TURBIO COAL DEVELOPMENT	100.0	0.2	UC
				TOTAL	105.0	0.2	
	ROMANIA	1965	SEP	CREDIT -- OIL DRILLING EQUIPMENT	3.0(C)	3.0	C
		1974	FEB	LINE OF CREDIT OIL DRILLING EQUIPMENT	100.0	15.2	UC

TABLE 23

SUMMARY OF INFORMATION ON COMMUNIST ECONOMIC CREDITS AND GRANTS TO LESS DEVELOPED COUNTRIES IN LATIN AMERICA, BY DATE EXTENDED
1954 - DECEMBER 1975
(CONTINUED)

RECIPIENT	COMMUNIST COUNTRY	DATE EXTENDED YEAR MONTH	PROJECTS	MILLION CURRENT US $ EXTENDED	DRAWN	STATUS
BOLIVIA	BULGARIA	1971 JUN	CREDIT -- INDUSTRIAL EQUIPMENT	12.0		
			TOTAL	12.0		
	CZECHOSLOVAKIA	1971 MAR	ANTIMONY SMELTER, ORURO	3.2(A)	3.2	C
		1975 JAN	FERROALLOY PLANT	1.5	0.1	
			TOTAL	4.7	3.3	
	HUNGARY	1970 DEC	COPPER CONCENTRATION PLANT AND SMELTER	0.8(A)		
		1971 FEB	CREDIT -- MACHINERY, CEMENT PLANT ($6.0 MILLION), HOSPITAL EQUIPMENT ($1.4 MILLION)	10.0	0.4	S UC
			TOTAL	10.8	0.4	
	POLAND	1972 NOV	CREDIT -- SURVEY FOR ZINC SMELTER, POTOSI	0.2	0.2	C
		1973 JUL	CREDIT -- GLASS FACTORY	4.5		
			TOTAL	4.7	0.2	

TABLE 23

SUMMARY OF INFORMATION ON COMMUNIST ECONOMIC CREDITS AND GRANTS TO LESS DEVELOPED COUNTRIES IN LATIN AMERICA, BY DATE EXTENDED
1954 - DECEMBER 1975
(CONTINUED)

RECIPIENT	COMMUNIST COUNTRY	DATE EXTENDED YEAR	DATE EXTENDED MONTH	PROJECTS	MILLION CURRENT US $ EXTENDED	MILLION CURRENT US $ DRAWN	STATUS
BOLIVIA	USSR	1970	AUG	TRADE CREDIT--MINING AND METALLURGICAL MACHINERY (D)	27.5(A)	7.9	
				TIN VOLATILIZATION PLANTS			
				POTOSI ($6.5 MILLION)			UC
				MARCHAMARCA			S
				GEOLOGIC EXPLORATION			S
				MINING MACHINERY(=$10.0 MILLION)			UC
		1971	JUN	GRANT --- OBSERVATORY	0.8	0.8	C
		1974	DEC	CREDIT --- MINING MACHINERY	1.2	0.1	UC
				TOTAL	29.5	8.8	
ESTIMATED MINIMUM TOTAL FOR BOLIVIA					61.7	12.7	
BRAZIL	CZECHOSLOVAKIA	1959	JAN-JUN	MACHINERY AND EQUIPMENT FOR CEMENT PLANT, PARA STATE	1.5	1.5	C
		1961	MAY	LINE OF CREDIT	60.0(A)	17.0	
				MACHINERY ($7.0 MILLION)			C
				POWERPLANT, PROMISSAO ($10.0 MILLION)			C
				POWERPLANT, BELO HORIZONTE ($11.0 MILLION)			
				POWERPLANT, JORGE LACERDA			
				TOTAL	61.5	18.5	

TABLE 23

SUMMARY OF INFORMATION ON COMMUNIST ECONOMIC CREDITS AND GRANTS TO LESS-DEVELOPED COUNTRIES IN LATIN AMERICA, BY DATE EXTENDED
1954 - DECEMBER 1975
(CONTINUED)

RECIPIENT	COMMUNIST COUNTRY	DATE EXTENDED YEAR	DATE EXTENDED MONTH	PROJECTS	MILLION CURRENT US $ EXTENDED	MILLION CURRENT US $ DRAWN	STATUS
BRAZIL	EAST GERMANY	1966	JAN-JUN	CREDIT -- EQUIPMENT BULLDOZERS ($1.0 MILLION)	2.1(A)	2.1	C
		1967		CREDIT -- UNIVERSITY EQUIPMENT	17.0(A)	17.0	C
				TOTAL	19.1	19.1	
	HUNGARY	1966		CREDIT -- EQUIPMENT	10.0(G)	10.0	C
				TOTAL	10.0	10.0	
	POLAND	1962	NOV	LINE OF CREDIT	70.0(A)	47.5	
				10 SHIPS ($40.0 MILLION)			C
				RAILS FOR FEDERAL RAILWAY SYSTEM ($7.5 MILLION)			C
				UNIVERSITY EQUIPMENT ($10.0 MILLION)			
				TOTAL	70.0	47.5	
	ROMANIA	1961	MAY	CREDIT -- MACHINERY AND EQUIPMENT	10.0(H)	10.0	C
				PETROLEUM DRILLING EQUIPMENT			C
				TRACTORS			C
		1975	MAY	CREDIT -- STEEL MAKING EQUIPMENT	150.0(A)		
				TOTAL	160.0	10.0	

TABLE 23

SUMMARY OF INFORMATION ON COMMUNIST ECONOMIC CREDITS AND GRANTS TO LESS DEVELOPED COUNTRIES IN LATIN AMERICA, BY DATE EXTENDED
1954 - DECEMBER 1975
(CONTINUED)

RECIPIENT	COMMUNIST COUNTRY	DATE EXTENDED: YEAR MONTH	PROJECTS	MILLION CURRENT US $: EXTENDED	DRAWN	STATUS
BRAZIL	USSR	1966	SHALE OIL PILOT PLANT	5.0	5.0	C
		1966 AUG	TRADE CREDIT (D)	29.5(A)	29.0	
			STEAM TURBINES, CAPIVARI			UC
			UNIVERSITY EQUIPMENT ($17.0 MILLION)			C
		1975 MAR	TRADE CREDIT ADDED TO 1966 CREDIT(J)	44.2(A)		
			SOBRADINHO POWER GENERATORS ($44.2 MILLION)			
			TOTAL	78.7	34.0	
ESTIMATED MINIMUM TOTAL FOR BRAZIL				399.3	139.1	
CHILE	BULGARIA	1971 JUN	LINE OF CREDIT	20.0	2.0	
			POULTRY FARMS ($4.0 MILLION)			CS
			ONION DEHYDRATING PLANT			CS
			PRE-FAB HOUSING PLANT			SS
			CERAMICS FACTORY			
			ESSENTIAL OILS FACTORY ($0.3 MILLION)			SS
			SULFURIC ACID PLANT			
			SUPERPHOSPHATE PLANT			
		1972	CREDIT -- EQUIPMENT	5.0		CS
			TOTAL	25.0	2.0	

TABLE 23

SUMMARY OF INFORMATION ON COMMUNIST ECONOMIC CREDITS AND GRANTS TO LESS DEVELOPED COUNTRIES IN LATIN AMERICA, BY DATE EXTENDED
1954 - DECEMBER 1975
(CONTINUED)

RECIPIENT	COMMUNIST COUNTRY	DATE EXTENDED YEAR	MONTH	PROJECTS	MILLION CURRENT US $ EXTENDED	DRAWN	STATUS
CHILE	CZECHOSLOVAKIA	1968	APR	CREDIT -- MACHINERY AND EQUIPMENT	6.0(A)	2.7	UC
		1973	FEB	CREDIT	14.2(A)		
				MINING MACHINERY ($2.0 MILLION)			CS
				EDUCATIONAL EQUIPMENT			CS
		1973	FEB	CREDIT--INDUSTRIAL GOODS	4.5(A)		
				TOTAL	24.7	2.7	
	EAST GERMANY	1972	SEP	LINE OF CREDIT	20.0	15.0	
				MEDICAL EQUUPMENT ($6.5 MILLION)			CS
				TRACTORS ($4.0 MILLION)			CS
				EDUCATIONAL EQUIPMENT			CS
				TOTAL	20.0	15.0	
	HUNGARY	1971	JUN	CREDIT -- MACHINERY AND EQUIPMENT	5.0		
		1971	SEP	CREDIT	15.0		
				COPPER MINING			
				PHARMACEUTICAL PLANT			
				TRANSPORT EQUIPMENT			
				EDUCATIONAL EQUIPMENT			
				TOTAL	20.0		
	POLAND	1971	NOV	CREDIT	25.0(A)		
				METALLURGY			

TABLE 23

SUMMARY OF INFORMATION ON COMMUNIST ECONOMIC CREDITS AND GRANTS TO LESS DEVELOPED COUNTRIES IN LATIN AMERICA, BY DATE EXTENDED
1954 - DECEMBER 1975
(CONTINUED)

RECIPIENT	COMMUNIST COUNTRY	DATE EXTENDED YEAR	MONTH	PROJECTS	MILLION CURRENT US $ EXTENDED	DRAWN	STATUS
CHILE	POLAND	1971	NOV	FISHERIES MINING			
		1971	NOV	CREDIT -- MACHINERY AND EQUIPMENT	10.0(A)		
				TOTAL	35.0		
	PRC	1971	JUL	GRANT -- FOREIGN EXCHANGE	2.0	2.0	
		1972	JUL	LINE OF CREDIT COMMODITIES ($25.0 MILLION) BALL BEARING PLANT ($5.0 MILLION)	63.0	13.0	UC
				TOTAL	65.0	15.0	
	ROMANIA	1971	JUL	CREDIT AGRICULTURAL MACHINERY ($12.5 MILLION) JEEPS OIL DRILLING EQUIPMENT ($5.0 MILLION)	20.0	13.2	C C
				TOTAL	20.0	13.2	
	USSR	1967	JAN	CREDIT -- MACHINERY AND EQUIPMENT TRACTORS ($10.0 MILLION)	13.5(A)	10.0	C

TABLE 23

SUMMARY OF INFORMATION ON COMMUNIST ECONOMIC CREDITS AND GRANTS TO LESS DEVELOPED COUNTRIES IN LATIN AMERICA, BY DATE EXTENDED 1954 - DECEMBER 1975 (CONTINUED)

RECIPIENT	COMMUNIST COUNTRY	DATE EXTENDED YEAR MONTH	PROJECTS	MILLION CURRENT US $ EXTENDED	DRAWN	STATUS
CHILE	USSR	1967 JAN	LINE OF CREDIT	42.0		
			PORT DEVELOPMENT ($10.0 MILLION)			CS
			LUBRICANTS PLANT ($15.0 MILLION)			SS
			PREFABRICATED HOUSING PLANT ($3.5 MILLION)			
			FLOUR MILL, VALPARAISO ($0.4 MILLION)			SS
			ARTIFICIAL INSEMINATION CENTER ($5.0 MILLION)			
		1971 JUL	CREDIT -- ADDED TO 1967 CREDIT FOR MACHINERY AND EQUIPMENT	36.0(A)		
		1971 SEP	GRANT -- PREFABRICATED HOUSING PLANT	2.5	2.5	C
		1972 JUL	CREDIT -- ADDED TO JUL 1971 CREDIT	54.0(A)		
			THERMAL POWERPLANT, TECOPILLA			
			CEMENT PLANT			
			REPAIR PLANT, AGRICULTURAL MACHINERY			
		1972 JUL	CREDIT -- ADDED TO JAN 1967 CREDIT	60.0		
		1972 DEC	CREDIT -- COMMODITIES	30.0	3.0	CS
			TOTAL	238.0	15.5	
ESTIMATED MINIMUM TOTAL FOR CHILE				447.7	63.4	

S-E-C-R-E-T

TABLE 23

SUMMARY OF INFORMATION ON COMMUNIST ECONOMIC CREDITS AND GRANTS TO LESS DEVELOPED COUNTRIES IN LATIN AMERICA, BY DATE EXTENDED
1954 - DECEMBER 1975
(CONTINUED)

RECIPIENT	COMMUNIST COUNTRY	DATE EXTENDED YEAR	MONTH	PROJECTS	MILLION CURRENT US $ EXTENDED	DRAWN	STATUS
COLOMBIA	BULGARIA	1971	JUN	CREDIT	5.0		
				TOTAL	5.0		
	CZECHOSLOVAKIA	1971		CREDIT	6.0		
				TOTAL	6.0		
	EAST GERMANY	1968	JAN	CREDIT -- UNIVERSITY EQUIPMENT	5.0	0.2	UC
				TOTAL	5.0	0.2	
	USSR	1968	SEP	CREDIT -- 98 TROLLEY BUSES	2.5	2.5	C
		1974		CREDIT -- 200 TROLLEY BUSES	6.0		
				TOTAL	8.5	2.5	
ESTIMATED MINIMUM TOTAL FOR COLOMBIA					24.5	2.7	
COSTA RICA	HUNGARY	1974	AUG	CREDIT -- BUSES	2.0		
				TOTAL	2.0		

S-E-C-R-E-T

TABLE 23

SUMMARY OF INFORMATION ON COMMUNIST ECONOMIC CREDITS AND GRANTS TO LESS DEVELOPED COUNTRIES IN LATIN AMERICA, BY DATE EXTENDED
1954 - DECEMBER 1975
(CONTINUED)

RECIPIENT	COMMUNIST COUNTRY	DATE EXTENDED	PROJECTS	MILLION CURRENT US $ EXTENDED	DRAWN	STATUS
COSTA RICA	USSR	1971 OCT	CREDIT TROLLY BUSES, SAN JOSE ($10.0 MILLION)	15.0		
			TOTAL	15.0		
	ESTIMATED MINIMUM TOTAL FOR COSTA RICA			17.0		
ECUADOR	CZECHOSLOVAKIA	1967 JAN-JUN	CREDIT PUMPS ($1.0 MILLION) AGRICULTURAL EQUIPMENT TRACTORS ($1.8 MILLION)	5.0	3.3	C C
		1971 JUN	CREDIT -- TRACTORS	5.0	0.6	UC
		1975 JUN	CREDIT -- IRRIGATION PUMPS	4.0		
			TOTAL	14.0	3.9	
	POLAND	1969 JAN	EQUIPMENT FOR ELECTRIFICATION	5.0	2.9	
			TOTAL	5.0	2.9	
	USSR	1971 OCT	TRADE CREDIT -- JEEPS (D)	0.4(A)	0.4	C
			TOTAL	0.4	0.4	

TABLE 23

SUMMARY OF INFORMATION ON COMMUNIST ECONOMIC CREDITS AND GRANTS TO LESS DEVELOPED COUNTRIES IN LATIN AMERICA, BY DATE EXTENDED
1954 - DECEMBER 1975
(CONTINUED)

RECIPIENT	COMMUNIST COUNTRY	DATE EXTENDED YEAR	MONTH	PROJECTS	MILLION CURRENT US $ EXTENDED	DRAWN	STATUS
ESTIMATED MINIMUM TOTAL FOR ECUADOR					19.4	7.2	
GUYANA	EAST GERMANY	1974	MAR	LINE OF CREDIT RICE BRAN OIL EXTRACTION PLANT MACHINERY AND EQUIPMENT	10.0	0.3	
				TOTAL	10.0	0.3	
	PRC	1972	APR	LINE OF CREDIT	26.0	1.1	
				GLASS FACTORY			S
				TEXTILE MILL ($3.2 MILLION)			UC
				BRICK AND TILE FACTORY ($0.7 MILLION)			UC
				HIGHWAY CONSTRUCTION EQUIPMENT			
		1975	MAR	CREDIT -- MACHINERY AND EQUIPMENT	10.0		
				TOTAL	36.0	1.1	
ESTIMATED MINIMUM TOTAL FOR GUYANA					46.0	1.4	
JAMAICA	PRC	1974		CREDIT	(X)		
				TOTAL			

TABLE 23

SUMMARY OF INFORMATION ON COMMUNIST ECONOMIC CREDITS AND GRANTS TO LESS DEVELOPED COUNTRIES IN LATIN AMERICA, BY DATE EXTENDED
1954 - DECEMBER 1975
(CONTINUED)

RECIPIENT	COMMUNIST COUNTRY	DATE EXTENDED YEAR	MONTH	PROJECTS	MILLION CURRENT US $ EXTENDED	DRAWN	STATUS
ESTIMATED MINIMUM TOTAL FOR JAMAICA							
PERU	BULGARIA	1971		CREDIT SLAUGHTERHOUSES ($0.8 MILLION)	3.0	0.2	UC
		1971	JUN	CREDIT ANTIBIOTICS PLANT FISH PROCESSING MACHINERY ESSENTIAL OILS PLANT EQUIPMENT FOR 5 REFRIGERATOR PLANTS ($0.7 MILLION)	10.0	0.5	UC
				TOTAL	13.0	0.7	
	CZECHOSLOVAKIA	1969	JUN	CREDIT --- CAPITAL GOODS EQUIPMENT FOR POWERPLANTS, IQUITOS AND PUCALLPA ($5.5 MILLION) AGRICULTURAL EQUIPMENT	6.0	1.5	UC
		1971	AUG	LINE OF CREDIT 27 DIESEL GENERATORS EXPANSION OF MACHU PICHU HYDROELECTRIC PLANT ($10.0 MILLION) HYDROELECTRIC PLANT, QUISHUARANI ($9.0 MILLION)	35.2	6.0	C UC
				TOTAL	41.2	7.5	

TABLE 23

SUMMARY OF INFORMATION ON COMMUNIST ECONOMIC CREDITS AND GRANTS TO LESS DEVELOPED COUNTRIES IN LATIN AMERICA, BY DATE EXTENDED
1954 - DECEMBER 1975
(CONTINUED)

RECIPIENT	COMMUNIST COUNTRY	DATE EXTENDED YEAR	MONTH	PROJECTS	MILLION CURRENT US $ EXTENDED	DRAWN	STATUS
PERU	HUNGARY	1972	NOV	LINE OF CREDIT EDUCATIONAL LABORATORIES ($15.5 MILLION) HYDROELECTRIC POWER EQUIPMENT ($9.5 MILLION) EXPANSION CANNON DEL PATO HYDROPOWER PLANT ($20.4 MILLION)	45.0(A)	15.5	C
				TOTAL	45.0	15.5	
	POLAND	1970	MAR	CREDIT COAL COMPLEX STUDIES OYON ALTO CHICAMA	10.0	0.2	C
		1972	OCT	CREDIT -- MACHINERY AND EQUIPMENT WORKSHOP AT PENITENTARY	40.0		
		1972	OCT	CREDIT -- FISHING PORT, TACNA	6.8(A)	0.1	UC
		1972	OCT	CREDIT -- JOINT ENTERPRISES POLPERU TIMBER COMPLEX ($7.0 MILLION)	20.0	0.2	UC
				TOTAL	76.8	0.5	
	PRC	1971	NOV	CREDIT COMMODITIES ($7.8 MILLION) CHIMBOTE IRRIGATION PROJECT	42.0	1.5	UC S
				TOTAL	42.0	1.5	

TABLE 23

SUMMARY OF INFORMATION ON COMMUNIST ECONOMIC CREDITS AND GRANTS TO LESS DEVELOPED COUNTRIES IN LATIN AMERICA, BY DATE EXTENDED
1954 - DECEMBER 1975
(CONTINUED)

RECIPIENT	COMMUNIST COUNTRY	DATE EXTENDED YEAR	MONTH	PROJECTS	MILLION CURRENT US $ EXTENDED	DRAWN	STATUS
PERU	ROMANIA	1973	SEP	LINE OF CREDIT	25.0	8.4	
				RAILROAD STOCK ($10.0 MILLION)			UC
				MACHINE TOOL PLANT, TRUJILLO			
				EQUIPMENT FOR COPPER-ZINC MINING			
				TOTAL	25.0	8.4	
	USSR	1970	AUG	LINE OF CREDIT	25.5(A)	6.9	
				FISHING PORT, PAITA ($2.5 MILLION)			UC
				PRELIMINARY WORK ON OLMOS IRRIGATION PROJECT ($5.1 MILLION)			UC
				HELICOPTERS ($5.9 MILLION)			C
				HYDROELECTRIC RESOURCE SURVEY			UC
				OIL STORAGE TANKS ($9.5 MILLION)			
				TOTAL	25.5	6.9	
ESTIMATED MINIMUM TOTAL FOR PERU					268.5	41.0	
URUGUAY	BULGARIA	1969	MAY	CREDIT -- FOOD PROCESSING PLANT	0.4	0.1	UC
		1971	MAY	CREDIT -- MACHINERY AND EQUIPMENT	5.0(A)		
				TOTAL	5.4	0.1	

TABLE 23

SUMMARY OF INFORMATION ON COMMUNIST ECONOMIC CREDITS AND GRANTS TO LESS DEVELOPED COUNTRIES IN LATIN AMERICA, BY DATE EXTENDED
1954 - DECEMBER 1975
(CONTINUED)

RECIPIENT	COMMUNIST COUNTRY	DATE EXTENDED YEAR	MONTH	PROJECTS	MILLION CURRENT US $ EXTENDED	DRAWN	STATUS
URUGUAY	CZECHOSLOVAKIA	1970	MAR	CREDIT	5.0		
				TOTAL	5.0		
	EAST GERMANY	1966		CREDIT -- SUGAR REFINERY, MERCEDES	6.0	6.0	C
				TOTAL	6.0	6.0	
	HUNGARY	1970		CREDIT RAILROAD EQUIPMENT, COACHES AND SPARE PARTS ($7.6 MILLION) ELECTRIC TRANSMISSION LINES ($1.5 MILLION)	9.1(A)		
				TOTAL	9.1		
	USSR	1969	FEB	TRADE CREDIT (D) OIL STORAGE TANKS ($1.2 MILLION)	20.0(A)	3.5	C
				SHIPS			UC
				ELECTRICAL EQUIPMENT			UC
				COMMUNICATION EQUIPMENT			
		1974	FEB	CREDIT (F) HYDROELECTRIC TURBINES, SALTO GRANDE ($23.8 MILLION) LOCAL COST COVERAGE ($3.6 MILLION) ADDITIONAL TURBINES, SALTO GRANDE ($4.6 MILLION)	32.0		UC

TABLE 23

SUMMARY OF INFORMATION ON COMMUNIST ECONOMIC CREDITS AND GRANTS TO LESS DEVELOPED COUNTRIES IN LATIN AMERICA, BY DATE EXTENDED
1954 - DECEMBER 1975
(CONTINUED)

RECIPIENT	COMMUNIST COUNTRY	DATE EXTENDED YEAR	DATE EXTENDED MONTH	PROJECTS	MILLION CURRENT US $ EXTENDED	MILLION CURRENT US $ DRAWN	STATUS
				TOTAL	52.0	3.5	
ESTIMATED MINIMUM TOTAL FOR URUGUAY					77.5	9.6	
VENEZUELA	CZECHOSLOVAKIA	1970	APR	CREDIT	10.0		
				TOTAL	10.0		
ESTIMATED MINIMUM TOTAL FOR VENEZUELA					10.0		

TABLE 23

SUMMARY OF INFORMATION ON COMMUNIST ECONOMIC CREDITS AND GRANTS TO LESS DEVELOPED COUNTRIES IN LATIN AMERICA, BY DATE EXTENDED
1954 - DECEMBER 1975
(CONTINUED)

RECIPIENT	COMMUNIST COUNTRY	DATE EXTENDED YEAR	DATE EXTENDED MONTH	PROJECTS	MILLION CURRENT US $ EXTENDED	MILLION CURRENT US $ DRAWN	STATUS

* SYMBOLS USED IN TABLE 23 HAVE THE FOLLOWING MEANINGS -- S - UNDER SURVEY, UC - UNDER CONSTRUCTION OR BEING IMPLEMENTED. SS - SURVEY SUSPENDED, CS - CONSTRUCTION SUSPENDED, AND C - COMPLETED.
(A) THE AMOUNT EXTENDED REFLECTS AN ADJUSTMENT FOR DOWNPAYMENTS.
(B) CREDIT IS OPENENDED. ADDITIONAL AMOUNTS WILL BE ADDED AS CONTRACTS ARE SIGNED.
(C) ORIGINAL CREDIT OF $15 MILLION, EXTENDED IN 1965, REDUCED TO THE AMOUNT DRAWN AT THE TIME THE CREDIT EXPIRED IN 1968.
(D) SOVIET CREDITS THAT HAVE SHORTER REPAYMENT PERIODS THAN MOST AID CREDITS AND WHICH ARE USUALLY FOR THE PURCHASE OF CAPITAL GOODS OR FOR ASSISTANCE TO SMALL PROJECTS.
(E) ORIGINAL CREDIT OF $100 MILLION, EXTENDED IN 1958, REDUCED TO THE AMOUNT DRAWN AT THE TIME THE CREDIT EXPIRED IN 1961.
(F) SOVIET CREDIT EXTENSIONS FOR THE SALTO GRANDE PROJECT ARE SPLIT 60% TO ARGENTINA AND 40% TO URUGUAY AND REPAYMENT RESPONSIBILITY IS DIVIDED IN THIS MANNER.
(G) ORIGINAL CREDIT OF $40 MILLION REDUCED TO AMOUNT DRAWN BY 1975.
(H) ORIGINAL CREDIT OF $50 MILLION REDUCED TO AMOUNT DRAWN BY 1975.
(J) ORIGINAL CREDIT OF $85 MILLION REDUCED TO AMOUNT ALLOCATED BY 1975.
(K) AMOUNT OF AID UNKNOWN.

TABLE 24

SUMMARY OF INFORMATION ON COMMUNIST ECONOMIC CREDITS AND GRANTS TO LESS DEVELOPED COUNTRIES IN THE NEAR EAST AND SOUTH ASIA, BY DATE EXTENDED
1954 - DECEMBER 1975

RECIPIENT	COMMUNIST COUNTRY	DATE EXTENDED YEAR	MONTH	PROJECTS	MILLION CURRENT US $ EXTENDED	DRAWN	STATUS
AFGHANISTAN	BULGARIA	1973	JUL	LINE OF CREDIT	8.0(A)		
				FOOD PROCESSING PLANTS, FRUIT AND VEGETABLES			
				POULTRY FARM			
				SHEEP BREEDING			
				COLD STORAGE PLANT			
				TANNERY			
				SLAUGHTER HOUSE			
				LIVESTOCK FARM			
				TOTAL	8.0		
	CZECHOSLOVAKIA	1954	AUG	LINE OF CREDIT	5.0	5.0	
				CEMENT PLANT, JABAL-US-SIRAJ ($1.3 MILLION)			C
				FRUIT CANNERY, KANDAHAR ($0.8 MILLION)			C
				CEMENT PLANT, PUL-I-KHUMRI ($2.9 MILLION)			C
		1961	JAN-JUN	EXPANSION OF PUL-I-KHUMRI CEMENT PLANT	1.0	1.0	C
		1961	FEB	GRANT -- TECHNICAL ASSISTANCE	0.3	0.3	C
		1966	NOV	CREDIT -- MEDICAL FACILITIES AND EQUIPMENT	1.2	1.2	C
		1973	DEC	LINE OF CREDIT	20.0		
				TROLLY BUS LINE, KABUL ($6.5 MILLION)			
				CEMENT PLANT			
				POWER PLANT, HERAT			

TABLE 24

SUMMARY OF INFORMATION ON COMMUNIST ECONOMIC CREDITS AND GRANTS TO LESS DEVELOPED COUNTRIES IN THE NEAR EAST AND SOUTH ASIA, BY DATE EXTENDED
1954 - DECEMBER 1975
(CONTINUED)

RECIPIENT	COMMUNIST COUNTRY	DATE EXTENDED YEAR MONTH	PROJECTS	MILLION CURRENT US $ EXTENDED	DRAWN	STATUS
AFGHANISTAN	CZECHOSLOVAKIA	1973 DEC	COAL MINING			
			TOTAL	27.5	7.5	
	POLAND	1966 AUG	CREDIT -- EQUIPMENT AND MACHINERY	3.5	3.5	C
			TOTAL	3.5	3.5	
	PRC	1965 MAR	LINE OF CREDIT	28.0	26.0	
			COMMODITIES ($7.0 MILLION)			UC
			LAPIZ LAZULI CUTTING			C
			SILKWORM PRODUCTION PROJECT ($0.3 MILLION)			C
			TEXTILE PLANT, BAGRAM ($4.0 MILLION)			C
			POULTRY BREEDING ($0.9 MILLION)			C
			FISH BREEDING FARM, DARUNTA ($0.2 MILLION)			C
			IRRIGATION PROJECT, PARWAN VALLEY ($12.0 MILLION)			UC
			TEA GROWING, KUNAR VALLEY			UC
		1972 APR	LINE OF CREDIT	45.0	1.1	
			AGRICULTURAL PROJECTS			
			EXPANSION TEXTILE MILL, BAGRAM			UC
		1972 JUL	GRANT -- HOSPITAL	1.5(B)	1.1	UC
			TOTAL	74.5	28.2	

TABLE 24

SUMMARY OF INFORMATION ON COMMUNIST ECONOMIC CREDITS AND GRANTS TO LESS DEVELOPED COUNTRIES IN THE NEAR EAST AND SOUTH ASIA, BY DATE EXTENDED
1954 - DECEMBER 1975
(CONTINUED)

RECIPIENT	COMMUNIST COUNTRY	DATE EXTENDED YEAR MONTH	PROJECTS	MILLION CURRENT US $ EXTENDED	DRAWN	STATUS
AFGHANISTAN	USSR	1954 JAN	GRAIN ELEVATOR, FLOUR MILL, AND BAKERY COMPLEX, KABUL	3.5	3.5	C
		1954 JAN	GRAIN ELEVATOR, PUL-I-KHUMRI	0.2	0.2	C
		1954 OCT	MUNICIPAL AND PUBLIC WORKS	2.1	2.1	C
			ROAD PAVING, KABUL			
			ASPHALT FACTORY, KABUL			
		1956 JAN	LINE OF CREDIT	100.0	100.0	C
			NAGHLU HYDROELECTRIC PROJECT ($19.1 MILLION)			C
			PUL-I-KHUMRI HYDROELECTRIC PROJECT ($3.6 MILLION)			C
			DARUNTA-NANGRAHAR IRRIGATION PROJECT, JALALABAD ($17.7 MILLION) (C)			C
			SALANG PASS ROAD ($19.6 MILLION) (C)			C
			BAGRAM AIRFIELD ($13.9 MILLION)			C
			KABUL AIRFIELD ($8.6 MILLION)			C
			JUNGALOT WORKSHOP COMPLEX ($2.2 MILLION)			C
			CONSUMER GOODS ($8.0 MILLION)			C
			SHER KHAN PORT ($1.4 MILLION)			C
			ALCHIN BRIDGE ($0.3 MILLION)			C
			NAGHLU - KABUL POWER LINE ($5.6 MILLION)			C
		1957 JUL	PETROLEUM EXPLORATION AND AERIAL SURVEY	15.0	15.0	C
		1959 JAN	GRANT -- WHEAT (40,000 METRIC TONS)	2.8	2.8	C

TABLE 24

SUMMARY OF INFORMATION ON COMMUNIST ECONOMIC CREDITS AND GRANTS TO LESS DEVELOPED COUNTRIES IN THE NEAR EAST AND SOUTH ASIA, BY DATE EXTENDED
1954 - DECEMBER 1975
(CONTINUED)

RECIPIENT	COMMUNIST COUNTRY	DATE EXTENDED	PROJECTS	MILLION CURRENT US $ EXTENDED	DRAWN	STATUS
AFGHANISTAN	USSR	1959 MAY	GRANT	129.0	129.0	
			KUSHKA-HERAT-KANDAHAR ROAD ($119.0 MILLION)			C
			SHINDAND AIRFIELD ($10.0 MILLION)			C
		1960 MAR	GRANT --- WHEAT (50,000 METRIC TONS)	3.5	3.5	C
		1961 OCT	LINE OF CREDIT FOR SECOND FIVE YEAR PLAN	110.9	110.9	
			PETROLEUM AND GAS EXPLORATION AND EXPLOITATION			C
			PIPELINE, SHIBARGHAN-MAZAR-I-SHARIF ($7.3 MILLION)			C
			PUL-I-KHUMRI - SHIBARGHAN ROAD ($26.0 MILLION)			C
			DOSHI-SHER KHAN ROAD ($12.0 MILLION)			C
			DELINQUENT PAYMENTS, TECHNICIANS, KUSHKA-HERAT-KANDAHAR ($1.1 MILLION)			C
			3 BRIDGES, NANGARHAR PROVINCE ($4.9 MILLION)			C
			PROJECT MAINTENANCE, ROADS AND DARUNTA PROJECT			C
			2 FLOUR MILLS, 2 GRAIN SILOS, AND STORAGE BUILDINGS, KABUL ($2.4 MILLION)			C
			COMMODITIES ($6.0 MILLION)			C
			PUL-I-KHUMRI-KUNDUZ POWER LINES ($1.1 MILLION)			C
		1961 OCT	LINE OF CREDIT FOR SECOND FIVE YEAR PLAN	70.9	54.9	
			2 FARMS DARUNTA-NANGARHAR			C

TABLE 24

SUMMARY OF INFORMATION ON COMMUNIST ECONOMIC CREDITS AND GRANTS TO LESS-DEVELOPED COUNTRIES IN THE NEAR EAST AND SOUTH ASIA, BY DATE EXTENDED 1954 - DECEMBER 1975 (CONTINUED)

RECIPIENT	COMMUNIST COUNTRY	DATE EXTENDED YEAR	DATE EXTENDED MONTH	PROJECTS	MILLION CURRENT US $ EXTENDED	MILLION CURRENT US $ DRAWN	STATUS
AFGHANISTAN	USSR	1961	OCT	IRRIGATION PROJECT, JALALABAD ($13.3 MILLION)			C
				CHEMICAL FERTILIZER PLANT, MAZAR I-SHARIF ($11.3 MILLION)			C
				DESIGN FOR IRON FOUNDRY AND ELECTRIC PLANT ($2.2 MILLION)			C
				GAS ELECTRIC PLANT, MAZAR-I-SHARIF ($6.7 MILLION)			C
				TECHNICAL ASSISTANCE, DARUNTA			S
				IRRIGATION PROJECT, KOKCHA RIVER, NORTHERN AFGHANISTAN ($17.0 MILLION)			C
				SHER KHAN PORT MECHANIZATION			C
				KABUL-JABAL-US-SIRAJ ROAD, ASPHALTING ($2.6 MILLION)			C
				KABUL MOTION PICTURE STUDIO TRANSPORT EQUIPMENT ($0.4 MILLION)			C
				SARDAH DAM AND IRRIGATION ($3.0 MILLION)			C
				FEASIBILITY STUDY FOR STEEL MILL ($0.1 MILLION)			
				TECHNICAL SHOPS, HERAT ($0.1 MILLION)			
		1962	JAN	COMMODITY CREDIT	12.0	12.0	C
		1962	JAN	GRANT -- HYDROMETEOROLOGY	1.0	1.0	C
		1962	APR	GRANT -- PREFABRICATED HOUSING PLANT	2.9	2.9	C
		1962	MAY	CREDIT ADDED TO JANUARY 1956 CREDIT	20.0	20.0	C

TATABLE 24

SUMMARY OF INFORMATION ON COMMUNIST ECONOMIC CREDITS AND GRANTS TO LESS DEVELOPED COUNTRIES IN THE NEAR EAST AND SOUTH ASIA, BY DATE EXTENDED
1954 - DECEMBER 1975
(CONTINUED)

RECIPIENT	COMMUNIST COUNTRY	DATE EXTENDED YEAR	MONTH	PROJECTS	MILLION CURRENT US $ EXTENDED	DRAWN	STATUS
AFGHANISTAN	USSR	1963	FEB	MOTOR VEHICLES AND MACHINERY	4.0	4.0	C
		1963	MAR	CREDIT -- WHEAT (25,000 METRIC TONS)	1.5	1.5	C
		1963	MAR	CREDIT -- BAGRAM AIRPORT IMPROVEMENTS	3.9	3.9	C
		1963	JUL	COMMODITY CREDIT	3.0	3.0	C
		1963	SEP	NUCLEAR RESEARCH REACTOR	0.2	0.2	C
		1963	OCT	CREDIT	38.9	38.9	C
				NATURAL GAS EXPLOITATION			C
				PIPELINE, SHIBARGHAN-DUSHANBE			C
		1964	NOV	CREDIT -- PREFABRICATED HOUSING PLANT, KABUL	11.1	11.1	
				STAGE I			C
				STAGE II			C
		1965	JAN	COMMODITY CREDIT	11.1	11.1	C
		1965	JUL	CREDIT -- TRACTORS	3.0	3.0	C
		1966	JUL	GRANT -- TORGHUNDI RAILWAY AND TRANSIT CENTER	0.9	0.9	C
		1966	JUL	CREDIT -- IRRIGATION, SARDEH DAM	10.3	10.3	C
		1967	AUG	TRADE CREDIT -- AGRICULTURAL EQUIPMENT (D)	5.0	5.0	C
		1968	FEB	CREDIT ADDED TO 1961 CREDIT FOR SECOND FIVE YEAR PLAN	15.6	9.8	

TABLE 24

SUMMARY OF INFORMATION ON COMMUNIST ECONOMIC CREDITS AND GRANTS TO LESS DEVELOPED COUNTRIES IN THE NEAR EAST AND SOUTH ASIA, BY DATE EXTENDED
1954 - DECEMBER 1975
(CONTINUED)

RECIPIENT	COMMUNIST COUNTRY	DATE EXTENDED YEAR	DATE EXTENDED MONTH	PROJECTS	MILLION CURRENT US $ EXTENDED	MILLION CURRENT US $ DRAWN	STATUS
AFGHANISTAN	USSR	1968	FEB	IRRIGATION NETWORK, SARDAH DAM ($6.7 MILLION)			UC
				HOUSING AT CHEMICAL FERTILIZER PLANT, MAZAR-I-SHARIF			C
				MILITARY AIRPORT, BAGRAM			UC
				MODEL FARMS, GHAZIABAD AND HADAH ($5.6 MILLION)			UC
		1968	FEB	CREDIT FOR THIRD FIVE YEAR PLAN	72.2	15.9	
				PROSPECTING AND DRILLING FOR OIL AND GAS IN NORTH ($15.0 MILLION)			UC
				EXPLORATION AND GEOLOGICAL SURVEY ($5.0 MILLION)			UC
				SUBSTATION AND TRANSMISSION LINES, KABUL			C
				TRANSMISSION LINES, MAZAR-I-SHARIF ($1.3 MILLION)			UC
				HIGHWAY SURVEYS AND CONSTRUCTION			
				SHIBARGHAN-HERAT			UC
				KUNDUG-FAIG-KASIM			
				DARUNTA-NANGARHAR PROJECT			C
				LAND PREPARATION ($3.2 MILLION)			
				EXPANSION OF MAZAR-I-SHARIF GAS ELECTRIC AND FERTILIZER PLANTS ($6.9 MILLION)			
		1968	FEB	CREDIT -- CONSUMER GOODS	18.9	18.9	C
		1968	FEB	TRADE CREDIT (D)	20.0	6.0	
				EQUIPMENT FOR NATURAL GAS EXTRACTION AND TRANSPORTATION, SHIBARGHAN ($1.7 MILLION)			C
				PETROLEUM STORAGE DEPOTS (KABUL,			UC

TABLE 24

SUMMARY OF INFORMATION ON COMMUNIST ECONOMIC CREDITS AND GRANTS TO LESS DEVELOPED COUNTRIES IN THE NEAR EAST AND SOUTH ASIA, BY DATE EXTENDED
1954 - DECEMBER 1975
(CONTINUED)

RECIPIENT	COMMUNIST COUNTRY	DATE EXTENDED YEAR	MONTH	PROJECTS	MILLION CURRENT US $ EXTENDED	DRAWN	STATUS
AFGHANISTAN	USSR	1968	FEB	MAZAR-I-SHARIF, BAGRAM)			
		1970	JUN	GRANT -- THREE VETERINARY LABORATORIES	1.5(8)	1.5	C
		1970	OCT	CREDIT -- AIRCRAFT AND AIRSTRIPS	2.8	1.6	UC
		1971	FEB	GRANT -- ROAD, MAZAR-I-SHARIF -TASHGOZAR	5.0	3.0	UC
		1971	FEB	GRANT -- 6 METEOROLOGICAL LABORATORIES AND 25 RADAR UNITS	0.4		
		1972	AUG	LINE OF CREDIT FOR FOURTH FIVE YEAR PLAN	96.8	6.1	
				PETROLEUM REFINERY, SHIBARGHAN			C
				OIL EXTRACTION AND PIPING TO ANGOT DEPOTS ($5.6 MILLION)			
				EXPANSION OF NAGHLU POWER PLANT AND DAM			
				TRANSMISSION LINES, KHWAYA-GOGARDAK-SHIBARGHAN			
				RECONSTRUCTION OF ARCHI AND NAUABAD CANALS			
				BRIDGE SURVEY, AMU DARYA RIVER ($0.6 MILLION)			C
				TELEPHONE LINE, MAZAR-I-SHARIF - HAIRATAN			
				FLOUR MILL, PUL-I-KHUMRI			UC
				IRRIGATION SURVEY, BALKH			C
				DEVELOPMENT OF BARITE DEPOSITS			UC
				REHABILITATION OF PREFABRICATED HOUSING PROJECT, KABUL			
				SPINNING MILL, KABUL ($0.7 MILLION)			C

TABLE 24

SUMMARY OF INFORMATION ON COMMUNIST ECONOMIC CREDITS AND GRANTS TO LESS-DEVELOPED COUNTRIES IN THE NEAR EAST AND SOUTH ASIA, BY DATE EXTENDED 1954 - DECEMBER 1975 (CONTINUED)

RECIPIENT	COMMUNIST COUNTRY	DATE EXTENDED YEAR	MONTH	PROJECTS	MILLION CURRENT US $ EXTENDED	DRAWN	STATUS
AFGHANISTAN	USSR	1972	AUG	SURVEY OF COPPER RESOURCES ($4.7 MILLION)			UC
				BARITE DEVELOPMENT			C
				REPAIR OF GAS PIPELINE BRIDGE, AMU DARYA			C
				ROAD BUILDING EQUIPMENT ($3.3 MILLION)			C
		1972	AUG	CREDIT -- COMMODITIES	24.2	10.5	
		1973		GRANT	14.2	14.2	
				TECHNICAL INSTITUTE -- PETROLEUM AND MINING, MAZAR-I-SHARIF ($4.1 MILLION)			C
				POLYTECHNIC SCHOOL, KABUL ($6.2 MILLION)			C
				TECHNICAL INSTITUTE, JUNGALAK ($3.9 MILLION)			C
		1975	JAN	LINE OF CREDIT	437.4		
				IRRIGATION SCHEME, BALKH REGION ON AMU DARYA RIVER			S
				COPPER EXPLOITATION			
				FOODGRAIN PROJECTS			
				ELECIRIC POWER SURVEYS			S
				TOTAL	1275.7	638.2	
ESTIMATED MINIMUM TOTAL FOR AFGHANISTAN					1389.2	677.4	

TABLE 24

SUMMARY OF INFORMATION ON COMMUNIST ECONOMIC CREDITS AND GRANTS TO LESS DEVELOPED COUNTRIES IN THE NEAR EAST AND SOUTH ASIA, BY DATE EXTENDED
1954 - DECEMBER 1975
(CONTINUED)

RECIPIENT	COMMUNIST COUNTRY	DATE EXTENDED YEAR	MONTH	PROJECTS	MILLION CURRENT US $ EXTENDED	DRAWN	STATUS
BANGLADESH	BULGARIA	1973	MAR	LINE OF CREDIT	9.6		
				5 COLD STORAGE UNITS ($0.4 MILLION)			
				FISH PROCESSING PLANTS ($0.1 MILLION)			
				FIVE FLOUR MILLS ($0.3 MILLION)			
				TOBACCO PROCESSING PLANT ($1.3 MILLION)			
				REPAIR WORKSHOP ($0.1 MILLION)			
				RAILWAY TIES PLANT ($1.2 MILLION)			
				2 FRUIT AND VEGETABLE PROCESSING PLANTS ($0.9 MILLION)			
				3 ICE PLANTS			
		1974		GRANT -- COMMODITIES	0.7	0.7	C
				CHEMICALS			
				PIG IRON			
				PHARMACEUTICALS			
				TOTAL	10.3	0.7	
	CZECHOSLOVAKIA	1972	OCT	LINE OF CREDIT	33.7(A)	14.3	
				TWO TANNERIES ($0.5 MILLION)			UC
				100 MW KHULNA EXPANSION ($19.0 MILLION)			UC
				HOSPITAL EQUIPMENT ($0.6 MILLION)			C
				POWER PLANT, KHULNA (6.5 MILLION)			C
				POWER PLANT, CHITTAGONG ($5.0 MILLION)			

TABLE 24

SUMMARY OF INFORMATION ON COMMUNIST ECONOMIC CREDITS AND GRANTS TO LESS DEVELOPED COUNTRIES IN THE NEAR EAST AND SOUTH ASIA, BY DATE EXTENDED
1954 - DECEMBER 1975
(CONTINUED)

RECIPIENT	COMMUNIST COUNTRY	DATE EXTENDED YEAR	MONTH	PROJECTS	MILLION CURRENT US $ EXTENDED	DRAWN	STATUS
				TOTAL	33.7	14.3	
BANGLADESH	EAST GERMANY	1974	DEC	LINE OF CREDIT	25.0		
				CALCIUM SODA PLANT			
				TYPEWRITER FACTORY			
				AGRICULTURAL MACHINERY WORKSHOP			
				RICE MILL			
				TOTAL	25.0		
	HUNGARY	1975	JUN	CREDIT -- RAILWAY COACHES	10.0		
				TOTAL	10.0		
	POLAND	1964	DEC	CREDIT -- SAWMILL, KAPTAI(F)	1.2	1.2	C
		1973	MAR	CREDIT -- CAPITAL GOODS AND COMPLETE PLANTS	12.0	2.0	
				ELECTRIFICATION			
				TONGI POWERPLANT ($5.2 MILLION)			UC
				WOOD PROCESSING PLANTS ($0.8 MILLION)			C
				TOTAL	13.2	3.2	
	PRC	1964	OCT	CREDIT(F)	10.0	10.0	

TABLE 24

SUMMARY OF INFORMATION ON COMMUNIST ECONOMIC CREDITS AND GRANTS TO LESS DEVELOPED COUNTRIES IN THE NEAR EAST AND SOUTH ASIA, BY DATE EXTENDED
1954 - DECEMBER 1975
(CONTINUED)

RECIPIENT	COMMUNIST COUNTRY	DATE EXTENDED YEAR	MONTH	PROJECTS	MILLION CURRENT US $ EXTENDED	DRAWN	STATUS
BANGLADESH	PRC	1964	OCT	COMMODITIES			C
				ORDNANCE FACTORY, DACCA			C
		1968	DEC	CREDIT -- COMMODITIES(F)	1.0	1.0	C
				TOTAL	11.0	11.0	
	ROMANIA	1970	AUG	CREDIT -- RAILWAY EQUIPMENT	10.4(F)	10.4	C
		1974	AUG	LINE OF CREDIT	50.0	2.7	
				STUDY FOR PETROCHEMICAL COMPLEX ($50.0 THOUSAND)			C
				1ST COTTON SPINNING MILL ($2.7 MILLION)			UC
				2ND COTTON SPINNING MILL ($2.7 MILLION)			
				3RD COTTON SPINNING MILL ($2.7 MILLION)			
				3 OCEAN GOING SHIPS ($24.0 MILLION)			
				TRANSMISSION LINES ($10.0 MILLION)			
				RAILWAY VANS ($6.0 MILLION)			
				TOTAL	60.4	13.1	
	USSR	1961	MAR	CREDIT -- PETROLEUM EXPLORATION	4.0(F)	4.0	C
		1965	APR	LINE OF CREDIT(F)	15.8(F)	15.8	
				TRACTORS			C
				TEXTILE MACHINERY			C

TABLE 24

SUMMARY OF INFORMATION ON COMMUNIST ECONOMIC CREDITS AND GRANTS TO LESS DEVELOPED COUNTRIES IN THE NEAR EAST AND SOUTH ASIA, BY DATE EXTENDED
1954 - DECEMBER 1975
(CONTINUED)

RECIPIENT	COMMUNIST COUNTRY	DATE EXTENDED	PROJECTS	MILLION CURRENT US $		STATUS
		YEAR MONTH		EXTENDED	DRAWN	
BANGLADESH	USSR	1965 APR	JUTE LOOMS			C
		1965 NOV	CREDIT(F)	4.3	4.3	
			LOGGING EQUIPMENT			C
			EQUIPMENT FOR AIRPORT, DACCA			C
		1966 SEP	CREDIT(F) -- COMMODITIES	2.7(F)	2.7	C
		1966 SEP	CREDIT(F)	15.6	0.5	
			HIGHWAY/RAILWAY BRIDGE			
			TRACTORS			UC
		1972 MAR	CREDIT -- COMMODITIES	6.0	4.7	UC
		1972 MAR	GRANT	44.0(B)	35.5	
			RICE (30,000 METRIC TONS)			C
			EDIBLE OILS (5,000 METRIC TONS)			C
			3 COASTERS			C
			10 FISHING TRAWLERS			C
			SALVAGE OPERATIONS			C
			FISHERIES ASSISTANCE			UC
			AN-24 RV AIRPLANE			C
			5 MI-8 HELICOPTERS			C
		1972 MAR	CREDIT	6.0(B)	6.0	
			4 MI-8 HELICOPTERS			C
			2 AN-26 AIRCRAFT			C
			SPARE PARTS			C
		1972 MAR	LINE OF CREDIT	45.6(O)	37.4	
			THERMAL POWER PLANT, GHORSAL ($14.2 MILLION)			UC
			ELECTRICAL EQUIPMENT PLANT, CHITTAGONG ($11.9 MILLION)			UC
			OIL AND GAS EXPLORATION			UC

TABLE 24

SUMMARY OF INFORMATION ON COMMUNIST ECONOMIC CREDITS AND GRANTS TO LESS DEVELOPED COUNTRIES IN THE NEAR EAST AND SOUTH ASIA, BY DATE EXTENDED
1954 - DECEMBER 1975
(CONTINUED)

RECIPIENT	COMMUNIST COUNTRY	DATE EXTENDED YEAR	DATE EXTENDED MONTH	PROJECTS	MILLION CURRENT US $ EXTENDED	MILLION CURRENT US $ DRAWN	STATUS
BANGLADESH	USSR	1972	MAR	($13.4 MILLION) RADIO STATIONS, DACCA ($3.0 MILLION)			UC
		1972	DEC	LINE OF CREDIT	47.5(A)	4.5	
				AGRICULTURAL MACHINERY			UC
				ROAD BUILDING EQUIPMENT			UC
				SHIPBUILDING EQUIPMENT			
				4 MI-8 HELICOPTERS			C
				TRUCKS AND JEEPS FOR POLICE			UC
				STEEL MILL EXPANSION			
		1973	SEP	CREDIT -- WHEAT (200,000 METRIC TONS)	35.0(B)	35.0	C
		1974	OCT	CREDIT	27.6	22.5	UC
				FOREIGN EXCHANGE ($13.5 MILLION)			C
				COMMODITIES ($14.1 MILLION)			UC
		1975	APR	LINE OF CREDIT	45.5		
				COTTON SPINNING MILL GAS LIQUIFACTION COMMODITIES ($7.5 MILLION)			
				TOTAL	299.6	172.9	
ESTIMATED MINIMUM TOTAL FOR BANGLADESH					463.2	215.2	
CYPRUS	USSR	1975	MAY	CREDIT -- SULFURIC ACID AND FERTILIZER PLANT			

TABLE 24

SUMMARY OF INFORMATION ON COMMUNIST ECONOMIC CREDITS AND GRANTS TO LESS DEVELOPED COUNTRIES IN THE NEAR EAST AND SOUTH ASIA, BY DATE EXTENDED
1954 - DECEMBER 1975
(CONTINUED)

RECIPIENT	COMMUNIST COUNTRY	DATE EXTENDED YEAR	DATE EXTENDED MONTH	PROJECTS	MILLION CURRENT US $ EXTENDED	MILLION CURRENT US $ DRAWN	STATUS
CYPRUS	USSR	1975	SEP	LINE OF CREDIT	(E)		
				TOTAL			
ESTIMATED MINIMUM TOTAL FOR CYPRUS							
EGYPT	BULGARIA	1965	OCT	LINE OF CREDIT	12.0(A)	2.6	UC
				FOOD PROCESSING EQUIPMENT			UC
				3 STORAGE PLANTS			
				EXPANSION OF CANNERIES, IDFINA AND QAHA			UC
				CANNING PLANT, AL BADRASHAYN			UC
				WINERY			UC
				3 SLAUGHTERHOUSES,			UC
				ASWAN			
				AL FAYYUM			
				AL SHARQIYAH			
				VEGETABLE DEHYDRATION PLANT, SUHAG			C
		1965	OCT	LINE OF CREDIT	25.0(A)	6.8	UC
				AGRICULTURAL PROJECTS			
				4 POULTRY FARMS			UC
				FODDER PLANTS			
				TRACTOR REPAIR STATION			
				ELECTRIC MOTOR PLANT			
				HOUSEHOLD APPLIANCES PLANT			
				RURAL ELECTRIFICATION			
				CHEMICAL PLANT			

TABLE 24

SUMMARY OF INFORMATION ON COMMUNIST ECONOMIC CREDITS AND GRANTS TO LESS DEVELOPED COUNTRIES IN THE NEAR EAST AND SOUTH ASIA, BY DATE EXTENDED
1954 -- DECEMBER 1975
(CONTINUED)

RECIPIENT	COMMUNIST COUNTRY	DATE EXTENDED YEAR	MONTH	PROJECTS	MILLION CURRENT US $ EXTENDED	DRAWN	STATUS
EGYPT	BULGARIA	1965	OCT	CONCRETE PIPES PLANT			
				FURNITURE PLANT			
				COTTON MILL, AL ZAQAZIQ			
				TEXTILE MILL			C
				EXPANSION OF FERRO SILICON PLANT, ASWAN			
				AGRICULTURAL MACHINERY			UC
		1967	JUL	GRANT -- HOSPITAL	0.1	0.1	C
				TOTAL	37.1	9.5	
	CZECHOSLOVAKIA	1955	DEC	CERAMICS FACTORY, CAIRO	1.2	1.2	C
		1956	MAR	CEMENT PLANT, HULWAN	1.8	1.8	C
		1957	MAY	BICYCLE FACTORY	0.8	0.8	C
		1957	JUL-DEC	SUGAR REFINERY, ARMANT	5.7	5.7	C
		1957	JUL-DEC	SUGAR REFINERY, KAWM UMBU	1.4	1.4	C
		1961	JUN	EXPANSION OF TALKHA POWER STATION	10.0	10.0	C
		1962	MAR	LINE OF CREDIT	56.0(A)	40.1	
				TROLLEY BUSES ($1.4 MILLION)			C
				RAILROAD BRIDGES			C
				TURBINES FOR SIOUF THERMAL POWER STATION ($6.9 MILLION)			C
				EQUIPMENT FOR CAIRO TANNERY ($3.5 MILLION)			C
				EQUIPMENT FOR MOTORCYCLE ASSEMBLY PLANTS			C

TABLE 24

SUMMARY OF INFORMATION ON COMMUNIST ECONOMIC CREDITS AND GRANTS TO LESS DEVELOPED COUNTRIES IN THE NEAR EAST AND SOUTH ASIA, BY DATE EXTENDED
1954 - DECEMBER 1975
(CONTINUED)

RECIPIENT	COMMUNIST COUNTRY	DATE EXTENDED YEAR	MONTH	PROJECTS	MILLION CURRENT US $ EXTENDED	DRAWN	STATUS
EGYPT	CZECHOSLOVAKIA	1962	MAR	POWER STATION, KAFR AD-DAWWAR ($19.0 MILLION)			UC
				SUGAR MILLS			
				BARAINA			C
				DISHNA			C
		1965	MAR	ADDED TO MARCH 1962 CREDIT	5.6(A)	5.6	
				3 TANNERIES			C
				POWER PLANT, BEIDA ($1.5 MILLION)			C
				NITRIC ACID PLANT ($1.1 MILLION)			C
		1965	APR	LINE OF CREDIT -- SECOND PLAN	70.0(A)	35.4	
				WATER FILTRATION PLANTS ($8.4 MILLION)			UC
				CRUDE OIL DISTILLATION PLANT, MEX			C
				CRUDE OIL TOPPING PLANT, MOSTOROD			C
				AGRICULTURAL MACHINERY ($10.0 MILLION)			UC
				12 FLOUR MILLS ($4.5 MILLION)			UC
				GRAIN SILOS ($2.5 MILLION)			
				10 DRAINAGE STATIONS ($4.2 MILLION)			UC
				EXPANSION OF REFINERY, ALEXANDRIA			C
				PETROCHEMICAL PLANT, ALEXANDRIA			S
				METAL FOUNDRY, CAIRO ($3.4 MILLION)			UC
		1973	AUG	LINE OF CREDIT	96.0	2.0	
				AGRICULTURE			
				TRANSPORTATION			
				EXPANSION SUGAR MILL, DISHNA ($9.0 MILLION)			UC
				CONVERTER SUBSTATION			
				BROADCAST EQUIPMENT			

TABLE 24

SUMMARY OF INFORMATION ON COMMUNIST ECONOMIC CREDITS AND GRANTS TO LESS DEVELOPED COUNTRIES IN THE NEAR EAST AND SOUTH ASIA, BY DATE EXTENDED
1954 - DECEMBER 1975
(CONTINUED)

RECIPIENT	COMMUNIST COUNTRY	DATE EXTENDED YEAR	MONTH	PROJECTS	MILLION CURRENT US $ EXTENDED	DRAWN	STATUS
EGYPT	CZECHOSLOVAKIA	1973	AUG	CAST IRON FOUNDRY DRINKING WATER PLANT OIL MACHINERY AND EQUIPMENT MACHINERY AND EQUIPMENT FOR CHEMICAL PLANTS			
				TOTAL	248.5	104.0	
	EAST GERMANY	1955	JAN-JUN	ELECTRIFICATION PROJECTS, NILE DELTA	2.9	2.9	C
		1956	JAN-JUN	ELECTRIFICATION PROJECTS, NILE DELTA	3.3	3.3	C
		1958	AUG	LINE OF CREDIT	21.5	21.5	
				FACTORY FOR PRODUCING NONGALVANIZED POLES FOR POWER LINES ($0.6 MILLION)			C
				FACTORY FOR GALVINIZATION OF POLES FOR POWER LINES ($1.1 MILLION)			C
				REFRIGERATED STOREHOUSES ($3.0 MILLION)			C
				2 TEXTILE DYEING AND FINISHING PLANTS ($4.4 MILLION)			C
				WOOL SPINNING MILL, PORT SAID ($1.3 MILLION)			C
				COTTON WEAVING MILL ($1.6 MILLION)			C
				MODERNIZATION OF MISR FILM STUDIO ($2.6 MILLION)			C
				HARDBOARD PLANT, DESSOUK ($3.2 MILLION)			C

TABLE 24

SUMMARY OF INFORMATION ON COMMUNIST ECONOMIC CREDITS AND GRANTS TO LESS DEVELOPED COUNTRIES IN THE NEAR EAST AND SOUTH ASIA, BY DATE EXTENDED
1954 - DECEMBER 1975
(CONTINUED)

RECIPIENT	COMMUNIST COUNTRY	DATE EXTENDED YEAR	MONTH	PROJECTS	MILLION CURRENT US $ EXTENDED	DRAWN	STATUS
EGYPT	EAST GERMANY	1958	AUG	3 FIREBOATS ($0.6 MILLION)			C
				PLANTS TO MANUFACTURE PARTS ($3.1 MILLION)			C
		1958	NOV	SPINNING MILL EQUIPMENT, SHEBIN EL KOM	5.7	5.7	C
		1961	MAR	EQUIPMENT AND MACHINERY FOR MUNICIPAL PROJECTS	0.6	0.6	C
		1963	DEC	EXPANSION OF CEMENT PLANT, ALEXANDRIA	1.5(A)	1.5	C
		1965	MAR	LINE OF CREDIT	70.0	30.8	
				MILITARY PLANT, HULWAN ($2.1 MILLION)			C
				TEXTILE PLANTS ($13.4 MILLION)			
				SHEBIN EL KOM			C
				EL MINYA			UC
				EL MAHALLA AL KUBRA			UC
				SUHAJ ($4.6 MILLION)			C
				ASYUT ($4.6 MILLION)			UC
				EXPANSION OF STEEL ROLLING MILL, ABU ZAABAL ($1.5 MILLION)			UC
				AGRICULTURAL MACHINERY ($5.9 MILLION)			UC
				FACTORY FOR PREFABRICATED HOUSES, HULWAN ($3.0 MILLION)			C
				WHARVES, ALEXANDRIA			UC
				12 RICE MILLS ($6.9 MILLION)			UC
				SLAUGHTERHOUSE EQUIPMENT			C
				RESEARCH LABORATORIES			C
				TRANSFORMER STATIONS ($2.0 MILLION)			C
				8 FLOUR MILLS ($7.0 MILLION)			

TABLE 24

SUMMARY OF INFORMATION ON COMMUNIST ECONOMIC CREDITS AND GRANTS TO LESS DEVELOPED COUNTRIES IN THE NEAR EAST AND SOUTH ASIA, BY DATE EXTENDED
1954 - DECEMBER 1975
(CONTINUED)

RECIPIENT	COMMUNIST COUNTRY	DATE EXTENDED YEAR MONTH	PROJECTS	MILLION CURRENT US $ EXTENDED	DRAWN	STATUS
EGYPT	EAST GERMANY	1965 MAR	ALUMINUM FOIL PLANT, ALEXANDRIA ($1.2 MILLION)			C
			WATER FILTRATION EQUIPMENT			C
			POLYETHYLENE PLANT, ALEXANDRIA			S
			RURAL ELECTRIFICATION ($25.0 MILLION)			
		1965 MAR	CREDIT -- COMMODITIES	30.8	6.9	UC
			TOTAL	136.3	73.2	
	HUNGARY	1960 DEC	LINE OF CREDIT	16.8(A)	14.7	
			SLAUGHTERHOUSES, SUEZ			CC
			6 FLOUR MILLS ($3.3 MILLION)			UC
			RAILWAY DIESEL EQUIPMENT ($11.5 MILLION)			C
		1961 JAN-JUN	RAILROAD CARS	6.7	6.7	C
		1962 OCT	CREDIT ADDED TO DECEMBER 1960 CREDIT	11.2(A)	10.1	
			PUMPING STATIONS ($2.8 MILLION)			UC
			SHIPS ($4.8 MILLION)			UC
			BARGES ($2.8 MILLION)			C
		1966 FEB	CREDIT FOR MACHINERY AND EQUIPMENT	42.0	1.8	
			GLASS FACTORY			
			PORT IMPROVEMENT, ALEXANDRIA			S
			PUMP FACTORY			
			LIGHT BULB FACTORY			C
			HOSPITAL EQUIPMENT			

TABLE 24

SUMMARY OF INFORMATION ON COMMUNIST ECONOMIC CREDITS AND GRANTS TO LESS DEVELOPED COUNTRIES IN THE NEAR EAST AND SOUTH ASIA, BY DATE EXTENDED 1954 - DECEMBER 1975 (CONTINUED)

RECIPIENT	COMMUNIST COUNTRY	DATE EXTENDED YEAR MONTH	PROJECTS	MILLION CURRENT US $ EXTENDED	DRAWN	STATUS
EGYPT	HUNGARY	1971 JAN	CREDIT ADDED TO FEB 1966 CREDIT RAILROAD CARS ($4.6 MILLION) PROTEIN FACTORY	11.5	4.6	C
		1975 SEP	CREDIT -- MACHINERY AND EQUIPMENT	25.0		
			TOTAL	113.2	37.9	
	POLAND	1962 JUL	CREDIT TEXTILE DYE PLANT, KAFR AD DAWWAR	7.2	7.2	C
		1964 DEC	LINE OF CREDIT 7 BRICK FACTORIES 2 CONCRETE BLOCK PLANTS ($2.0 MILLION) ELECTRICAL TRANSFORMER SUBSTATIONS ($4.5 MILLION) 2 CAST IRON FOUNDRIES ($2.5 MILLION) GLASS PLANT CONSUMER GOODS ($5.0 MILLION) CAPITAL GOODS ($5.0 MILLION) 1500 LOOMS ($2.4 MILLION) TRACTORS AND TRACTOR ASSEMBLY PLANT	40.0	23.9	UC UC UC UC S UC UC UC
		1964 DEC	PHOSPHATE MINING AND CONCENTRATING EQUIPMENT EXPLOITATION OF KOSSEIR PHOSPHATE EXPLOITATION OF GYPSUM AND KAOLIN DEPOSITS	30.0	10.0	UC

TABLE 24

SUMMARY OF INFORMATION ON COMMUNIST ECONOMIC CREDITS AND GRANTS TO LESS DEVELOPED COUNTRIES IN THE NEAR EAST AND SOUTH ASIA, BY DATE EXTENDED
1954 - DECEMBER 1975
(CONTINUED)

RECIPIENT	COMMUNIST COUNTRY	DATE EXTENDED YEAR	MONTH	PROJECTS	MILLION CURRENT US $ EXTENDED	DRAWN	STATUS
				TOTAL	77.2	41.1	
EGYPT	PRC	1956	JUL-DEC	GRANT -- FOREIGN EXCHANGE	4.7	4.7	C
		1964	DEC	LINE OF CREDIT 8 TEXTILE MILLS ($47.2 MILLION) PAPER MILLS SUGAR REFINERY EQUIPMENT RAW MATERIALS AND TOOLS EXPANSION RED SEA PHOSPHATE MINES ($10.0 MILLION) 9 SANDBRICK PLANTS CONCRETE REINFORCING IRON MILL NAIL FACTORY	80.0	12.4	UC S
		1967	JUN	GRANT -- FOREIGN EXCHANGE	10.0	10.0	C
		1967	JUN	GRANT -- WHEAT (150,000 METRIC TONS)	11.0	11.0	C
		1973	OCT	GRANT -- FOREIGN EXCHANGE	10.0	10.0	C
		1973	OCT	GRANT -- WHEAT (100,000 METRIC TONS)	18.0	18.0	UC
				TOTAL	133.7	66.1	
	ROMANIA	1964	SEP	LINE OF CREDIT SODIUM PRODUCTS PLANT, ALEXANDRIA ($18.4 MILLION) 2 CEMENT PLANTS	40.0	28.6	C

TABLE 24

SUMMARY OF INFORMATION ON COMMUNIST ECONOMIC CREDITS AND GRANTS TO LESS DEVELOPED COUNTRIES IN THE NEAR EAST AND SOUTH ASIA, BY DATE EXTENDED
1954 - DECEMBER 1975
(CONTINUED)

RECIPIENT	COMMUNIST COUNTRY	DATE EXTENDED YEAR	MONTH	PROJECTS	MILLION CURRENT US $ EXTENDED	DRAWN	STATUS
EGYPT	ROMANIA	1964	SEP	SUEZ			S
				ASYUT			S
				PHOSPHATE MINING EQUIPMENT			UC
				HAMRAWEIN PHOSPHATE DEPOSITS			
				40 BARGES ($6.5 MILLION)			UC
				OIL DRILLING EQUIPMENT			UC
		1967	AUG	COMMODITY LOAN	12.5	12.5	C
		1971	DEC	LINE OF CREDIT	100.0	0.2	
				PETROLEUM DEVELOPMENT			
				PETROCHEMICAL COMPLEX			
				CHEMICAL PLANTS			S
				CEMENT PLANT			
				GLASS PLANT			
				COPPER ORE STUDIES			S
				MINING EQUIPMENT			
		1971	DEC	LINE OF CREDIT	30.0	19.1	
				AUTO EQUIPMENT			UC
				TRACTOR SUPPLIES			UC
				DIESEL LOCOMOTIVES			
				ROADBUILDING EQUIPMENT			
				AGRICULTURAL EQUIPMENT			
				TOTAL	182.5	60.4	
	USSR	1957	JUL	OIL DRILLING EQUIPMENT	8.6	8.6	C
		1958	JAN	LINE OF CREDIT FOR ECONOMIC DEVELOPMENT	175.0	175.0	
				GEOLOGICAL RESEARCH AND MINING			
				3 AIRFIELDS IN MINING AREAS			C

TABLE 24

SUMMARY OF INFORMATION ON COMMUNIST ECONOMIC CREDITS AND GRANTS TO LESS DEVELOPED COUNTRIES IN THE NEAR EAST AND SOUTH ASIA, BY DATE EXTENDED
1954 - DECEMBER 1975
(CONTINUED)

RECIPIENT	COMMUNIST COUNTRY	DATE EXTENDED YEAR	MONTH	PROJECTS	MILLION CURRENT US $ EXTENDED	DRAWN	STATUS
EGYPT	USSR	1958	JAN	($0.4 MILLION)			C
				CENTRAL MINERAL RESEARCH LABORATORY ($0.8 MILLION)			C
				LABORATORY FOR TESTING ORE SAMPLES ($0.1 MILLION)			C
				20 CHEMICAL FIELD LABORATORIES ($0.3 MILLION)			C
				GEOLOGICAL RESEARCH AND SURVEY ($2.0 MILLION)			C
				14 CORE DRILLING MACHINES ($0.5 MILLION)			C
				GEOPHYSICAL WORK ($0.6 MILLION)			C
				RESEARCH ON DRESSING OF BLACK SANDS, IRON ORE, AND MANGANESE ORE ($0.1 MILLION)			C
				ORGANIZATION OF ILMENITE PRODUCTION ($0.2 MILLION)			C
				MANGANESE ORE PRODUCTION IN ELBA FIELDS ($0.1 MILLION)			C
				PHOSPHATE ENTERPRISES ($0.2 MILLION)			C
				CONCENTRATION AND DRESSING OF ROCK PHOSPHATE ($0.1 MILLION)			C
				GEOLOGICAL SURVEY FOR LEAD AND ZINC DEPOSITS ($0.2 MILLION)			C
				DEVELOPMENT OF BAHARIA IRON ORE MINES			C
				2 PLANTS FOR SEPARATION OF RARE EARTHS ($0.8 MILLION)			C
				2 RADIO STATIONS IN MINING AREAS ($0.2 MILLION)			C
				DEVELOPMENT OF MANGANESE ORE MINES SINAI ($0.1 MILLION)			C
				METALLURGICAL INDUSTRY PRODUCTION OF NONFERROUS METALS			C

TABLE 24

SUMMARY OF INFORMATION ON COMMUNIST ECONOMIC CREDITS AND GRANTS TO LESS DEVELOPED COUNTRIES IN THE NEAR EAST AND SOUTH ASIA, BY DATE EXTENDED
1954 - DECEMBER 1975
(CONTINUED)

RECIPIENT	COMMUNIST COUNTRY	DATE EXTENDED YEAR MONTH	PROJECTS	MILLION CURRENT US $ EXTENDED	DRAWN	STATUS
EGYPT	USSR	1958 JAN	($3.5 MILLION)			
			PRODUCTION OF NONFERROUS ROLLED SHEETS ($4.0 MILLION)			C
			IRON ORE SINTERING PLANT, HULWAN ($2.0 MILLION)			C
			IRON ORE DRESSING PLANT, ASWAN ($3.5 MILLION)			
			CAST IRON FITTINGS PLANT ($0.6 MILLION)			C
			EXPANSION OF IRON AND STEEL PLANT, HULWAN ($36.6 MILLION)			C
			ENGINEERING INDUSTRY			
			WELDING ELECTRODES PLANT ($1.0 MILLION)			C
			FORGING PLANT, HULWAN ($2.5 MILLION)			C
			ALUMINUM CABLES PLANT ($1.0 MILLION)			C
			MACHINE TOOL PLANT, HULWAN ($0.8 MILLION)			C
			EMERY AND POLISHING PAPER PLANT ($0.3 MILLION)			C
			SURGICAL INSTRUMENTS PLANT ($0.6 MILLION)			C
			TEXTILE EQUIPMENT PLANT ($0.5 MILLION)			C
			ELECTRIC WELDED CHAINS PLANT ($4.7 MILLION)			C
			RADIO PARTS PLANT ($5.0 MILLION)			C
			CUTTING TOOLS PLANT ($0.5 MILLION)			C
			CHEMICAL INDUSTRY			
			EXPANSION COKE CHEMICAL PLANT,			C

TABLE 24

SUMMARY OF INFORMATION ON COMMUNIST ECONOMIC CREDITS AND GRANTS TO LESS DEVELOPED COUNTRIES IN THE NEAR EAST AND SOUTH ASIA, BY DATE EXTENDED
1954 - DECEMBER 1975
(CONTINUED)

RECIPIENT	COMMUNIST COUNTRY	DATE EXTENDED YEAR	DATE EXTENDED MONTH	PROJECTS	MILLION CURRENT US $ EXTENDED	MILLION CURRENT US $ DRAWN	STATUS
EGYPT	USSR	1958	JAN	HULWAN ($8.9 MILLION)			
				CALCIUM CARBIDE AND FERROSILICON PLANT, ASWAN ($3.5 MILLION)			C
				COAL-TAR DISTILLATION PLANT ($1.0 MILLION)			C
				CHLOROSULFONIC ACID PLANT			C
				PETROLEUM INDUSTRY			
				LUBRICATING OIL PLANT, SUEZ ($4.3 MILLION)			C
				GASOLINE PLANT, SUEZ			C
				OIL REFINERIES, SUEZ AND ALEXANDRIA ($3.0 MILLION)			C
				OIL DESALINIZATION PLANT, SUEZ			
				GEOPHYSICAL AND EXPLORATION WORK ($5.0 MILLION)			C
				DRILLING EQUIPMENT ($9.0 MILLION)			C
				SHALE OIL PLANT ($0.9 MILLION)			C
				OIL PURIFICATION PLANT, SUEZ ($2.0 MILLION)			C
				PHARMACEUTICAL INDUSTRY			
				ANTIBIOTICS AND PHARMACEUTICAL PLANTS ($6.0 MILLION)			C
				FOOD INDUSTRY			C
				3 MILK-PROCESSING PLANTS ($1.8 MILLION)			C
				ONION-DEHYDRATING PLANT ($0.6 MILLION)			C
				TEXTILE INDUSTRY			
				3 COTTON-SPINNING MILLS			
				MIT GHAMR ($2.0 MILLION)			C
				ZAGAZIG ($0.9 MILLION)			C
				QALYUB ($0.6 MILLION)			C
				EXPANSION OF COTTON SPINNING MILL, DAMIETTA ($1.1 MILLION)			C

TABLE 24

SUMMARY OF INFORMATION ON COMMUNIST ECONOMIC CREDITS AND GRANTS TO LESS DEVELOPED COUNTRIES IN THE NEAR EAST AND SOUTH ASIA, BY DATE EXTENDED
1954 - DECEMBER 1975
(CONTINUED)

RECIPIENT	COMMUNIST COUNTRY	DATE EXTENDED YEAR MONTH	PROJECTS	MILLION CURRENT US $ EXTENDED	DRAWN	STATUS
EGYPT	USSR	1958 JAN	MISCELLANEOUS			C
			STEAM POWER STATION, SUEZ ($11.0 MILLION)			C
			SHIPYARD, ALEXANDRIA ($16.6 MILLION)			C
			CELLULOSE PULP PLANT ($5.2 MILLION)			C
			VOCATIONAL TRAINING CENTERS ($7.2 MILLION)			C
		1958 DEC	ASWAN DAM, FIRST STAGE	100.0	100.0	C
		1960 FEB	ASWAN DAM, SECOND STAGE	216.0(G)	216.0	C
		1964 MAY	GRANT -- EXPERIMENTAL FARM	0.3	0.3	C
		1964 SEP	LINE OF CREDIT	324.4(H)	258.3	
			EXPANSION OF IRON AND STEEL PLANT, HULWAN ($161.1 MILLION)			C
			2 POWER STATIONS, MAGHAGHA ($2.3 MILLION)			UC
			TRANSFORMER STATION, KOUS			UC
			FEASIBILITY STUDY, ALUMINA PLANT			C
			OIL EXPLORATION ($26.0 MILLION)			UC
			FISHING INDUSTRY ($7.0 MILLION)			UC
			ALUMINUM PLANT, NAJA HAMADI ($52.7 MILLION)			C
			PHOSPHOROUS COMPLEX, NAJA HAMADI ($55.3 MILLION)			S
			FERROSILICON PLANT, IDFU ($2.0 MILLION)			UC
		1964 SEP	TRADE CREDIT (D)	110.0	40.0	
			7 TRAINING CENTERS ($3.1 MILLION)			UC
			OIL EXPLORATION EQUIPMENT			C

TABLE 24

SUMMARY OF INFORMATION ON COMMUNIST ECONOMIC CREDITS AND GRANTS TO LESS DEVELOPED COUNTRIES IN THE NEAR EAST AND SOUTH ASIA, BY DATE EXTENDED
1954 - DECEMBER 1975
(CONTINUED)

RECIPIENT	COMMUNIST COUNTRY	DATE EXTENDED YEAR	MONTH	PROJECTS	MILLION CURRENT US $ EXTENDED	DRAWN	STATUS
EGYPT	USSR	1964	SEP	($18.5 MILLION)			
				FILE FACTORY			C
				LEAD AND ZINC PLANT			
				GEOLOGICAL RESEARCH INSTITUTE			S
				EQUIPMENT FOR AGRICULTURE AND ROADBUILDING			UC
				SECOND LUBE OIL PLANT, ALEXANDRIA			C
		1964	SEP	TRADE CREDIT -- LAND RECLAMATION, AR NUBARIYAH (D)	66.7	59.5	UC
		1971	MAR	LINE OF CREDIT	100.0	35.0	
				RURAL ELECTRIFICATION ($66.7 MILLION)			UC
				CEMENT PLANTS			
				ASYUT ($29.5 MILLION)			S
				EL TABBIN			UC
				CERAMICS PLANT, MUSTOROD			S
		1971	MAR	LAND RECLAMATION -- ADDED TO 1964 CREDIT	40.0		
		1971	MAR	CREDIT	55.6	4.2	
				WATER RESOURCE DEVELOPMENT, LAKE NASIR			UC
				40 SILOS			UC
				14 FLOUR DEPOTS			UC
				4 COTTON MILLS,			UC
				EL MINYA			
				KAMSHISH			
				EL MANSURA			
				DAMIETTA			
				TEXTILE COMBINE			
		1971	MAR	LINE OF CREDIT	222.2	98.5	

TABLE 24

SUMMARY OF INFORMATION ON COMMUNIST ECONOMIC CREDITS AND GRANTS TO LESS DEVELOPED COUNTRIES IN THE NEAR EAST AND SOUTH ASIA, BY DATE EXTENDED
1954 -- DECEMBER 1975
(CONTINUED)

RECIPIENT	COMMUNIST COUNTRY	DATE EXTENDED YEAR MONTH	PROJECTS	MILLION CURRENT US $ EXTENDED	DRAWN	STATUS
EGYPT	USSR	1971 MAR	EXPANSION OF ALUMINUM PLANT, NAJA HAMADI ($61.0 MILLION)			S
			EXPANSION OF IRON AND STEEL PLANT, HULWAN ($55.0 MILLION)			UC
			RECONSTRUCTION OF THERMAL POWER PLANT, SUEZ ($4.2 MILLION)			UC
			EXPLOITATION OF PHOSPHATE DEPOSITS, ABU TARTUR			S
			GEOLOGICAL SURVEYS			
			IMPROVEMENTS ON ASWAN DAM EFFICIENCY ($1.4 MILLION)			
			EXPANSION OF MACHINE TOOL PLANT ($14.0 MILLION)			
		1974 JUN	GRANT -- MINESWEEPING, GULF OF SUEZ	20.0(B)	20.0	C
			TOTAL	1438.8	1015.4	
ESTIMATED MINIMUM TOTAL FOR EGYPT				2367.3	1407.6	
GREECE	USSR	1965 JUL-DEC	TRADE CREDIT -- SHIPS (D)	7.7(J)	7.7	C
			TOTAL	7.7	7.7	
ESTIMATED MINIMUM TOTAL FOR GREECE				7.7	7.7	

TABLE 24

SUMMARY OF INFORMATION ON COMMUNIST ECONOMIC CREDITS AND GRANTS TO LESS DEVELOPED COUNTRIES IN THE NEAR EAST AND SOUTH ASIA, BY DATE EXTENDED
1954 - DECEMBER 1975
(CONTINUED)

RECIPIENT	COMMUNIST COUNTRY	DATE EXTENDED YEAR	MONTH	PROJECTS	MILLION CURRENT US $ EXTENDED	DRAWN	STATUS
INDIA	BULGARIA	1967	MAY	LINE OF CREDIT	15.0(A)	2.9	
				FOOD PROCESSING PLANTS			UC
				NON-FERROUS AND FERROUS METAL INSTALLATIONS			
				AGRICULTURAL MACHINERY			
				COASTAL CARGO BOATS			
				TRACTOR PARTS FACTORY			UC
				TRACTOR PLANT			UC
				PHARMACEUTICAL PLANT			UC
				STARCH AND GLUCOSE FACTORY			
				WINERY			
				SULFURIC ACID WORKS, SINDRI			
				TOTAL	15.0	2.9	
	CZECHOSLOVAKIA	1955	DEC	SUGAR REFINERY, PANIPAT, PUNJAB	1.5	1.5	C
		1956	JAN	CEMENT PLANT, CHERRAPUNJI, ASSAM	2.1	2.1	C
		1956	APR	SUGAR REFINERY, KURALGURI, ASSAM	1.9	1.9	C
		1956	JUL-DEC	SUGAR REFINERY, MADURANTAKAM, MADRAS	1.0	1.0	C
		1958	APR	CEMENT PLANT, MADRAS	2.1	2.1	C
		1958	AUG	FOUNDRY-FORGE PLANT, RANCHI (FIRST STAGE)	21.0	21.0	C
		1959	NOV	LINE OF CREDIT	44.3	44.3	
				HEAVY MACHINE TOOL BUILDING PLANT, RANCHI, BIHAR			C
				HEAVY ELECTRICAL POWER EQUIPMENT			C

TABLE 24

SUMMARY OF INFORMATION ON COMMUNIST ECONOMIC CREDITS AND GRANTS TO LESS DEVELOPED COUNTRIES IN THE NEAR EAST AND SOUTH ASIA, BY DATE EXTENDED
1954 -- DECEMBER 1975
(CONTINUED)

RECIPIENT	COMMUNIST COUNTRY	DATE EXTENDED YEAR	MONTH	PROJECTS	MILLION CURRENT US $ EXTENDED	DRAWN	STATUS
INDIA	CZECHOSLOVAKIA	1959	NOV	PLANT, RAMACHANDRAPURAM, ANDHRA PRADESH			
				HIGH-PRESSURE BOILER PLANT, TIRUCHIRAPALLI, MADRAS			C
				FOUNDRY-FORGE PLANT, RANCHI (THIRD STAGE) ($12.6 MILLION)			C
				PLATES AND VESSELS PLANT, VISAKHAPATNAM			C
		1960	FEB	MACHINERY FOR AUTO TIRE PLANT, WEST BENGAL	1.6	1.6	C
		1961	MAR	FOUNDRY-FORGE PLANT, RANCHI (SECOND STAGE)	14.7	14.7	C
		1961	JUL	GRANT -- EQUIPMENT FOR MACHINE TOOL INSTITUTE, BANGALORE, MYSORE	1.2	1.2	C
		1964	MAY	LINE OF CREDIT(J)	66.7	66.7	
				FOUNDRY-FORGE PLANT, RANCHI ($18.8 MILLION)			C
				THERMAL POWER PLANT, ENNORE ($15.7 MILLION)			C
				2 MACHINE TOOL PLANTS ($8.5 MILLION) GUJARAT, BHAVNAGAR RAJASTAN, AJMER			C
				TRACTOR PLANT, BARODA			C
				HIGH PRESSURE BOILER PLANT EXPANSION, TIRUCHIRAPALLI ($4.4 MILLION)			C
				HEAVY ELECTRICAL EQUIPMENT PLANT EXPANSION, RAMACHANDRAPURAM ($3.4 MILLION)			C
				COMPONENTS ($15.9 MILLION)			C

TABLE 24

SUMMARY OF INFORMATION ON COMMUNIST ECONOMIC CREDITS AND GRANTS TO LESS DEVELOPED COUNTRIES IN THE NEAR EAST AND SOUTH ASIA, BY DATE EXTENDED
1954 -- DECEMBER 1975
(CONTINUED)

RECIPIENT	COMMUNIST COUNTRY	DATE EXTENDED YEAR	DATE EXTENDED MONTH	PROJECTS	MILLION CURRENT US $ EXTENDED	MILLION CURRENT US $ DRAWN	STATUS
INDIA	CZECHOSLOVAKIA	1973	DEC	LINE OF CREDIT -- FIFTH PLAN	105.0	8.3	
				PROJECTS ($65.0 MILLION)			
				EXPANSION STEAM TURBINE PLANT			
				FOUNDRY FORGE			UC
				TURBINES AND GENERATORS			UC
				MACHINE TOOL PLANT			
				INDUSTRIAL FERTILIZER PLANT			
				TIRE PLANT, MYSORE			UC
				COMPONENTS FOR CZECH PLANTS			UC
				($40.0 MILLION)			
				TOTAL	263.1	166.4	
	EAST GERMANY	1957	JUL	TEXTILE MACHINERY	2.0	2.0	C
				TOTAL	2.0	2.0	
	HUNGARY	1966	FEB	LINE OF CREDIT	52.5	9.1	
				STEEL TUBE PLANT			
				ORE PROCESSING PLANT, ORISSA			UC
				ALUMINA PLANTS			
				KORBA			C
				KONYA			S
				GAS CYLINDER PLANTS			
				SLAUGHTER HOUSES			
				EQUIPMENT FOR POWER INDUSTRY			
				GLASS WORKS, HYDERABAD			UC
				($1.3 MILLION)			
				NITROUS OXIDE PLANT, NEW DELHI			

TABLE 24

SUMMARY OF INFORMATION ON COMMUNIST ECONOMIC CREDITS AND GRANTS TO LESS DEVELOPED COUNTRIES IN THE NEAR EAST AND SOUTH ASIA, BY DATE EXTENDED
1954 - DECEMBER 1975
(CONTINUED)

RECIPIENT	COMMUNIST COUNTRY	DATE EXTENDED	PROJECTS	MILLION CURRENT US $ EXTENDED	DRAWN	STATUS
			TOTAL	52.5	9.1	
INDIA	POLAND	1960 MAY	LINE OF CREDIT	30.9	30.6	
			MACHINE TOOL PLANT EXPANSION, HYDERABAD, ANDHRA PRADESH			C
			SUDAMIDAH COAL MINE, JHARIA, BIHAR ($8.4 MILLION)			UC
			POWERPLANT, BARAUNI, BIHAR ($8.5 MILLION)			C
			COAL WASHERY, GIDI, KARANPURA, BIHAR ($3.5 MILLION)			C
			BOILER HOUSES AND POWERPLANTS, PARASI AND BHUSAVAL, MAHARSHTRA ($5.1 MILLION)			C
			COAL MINE, MONIDIH, BIHAR			UC
			MOTORCYCLE PLANT, PUNJAB ($1.0 MILLION)			C
			SILOS, BOMBAY ($0.2 MILLION)			UC
		1962 NOV	LINE OF CREDIT	32.5	11.0	
			MINING MACHINERY PLANT			C
			COAL MINING DEVELOPMENT			UC
			ZINC SMELTER, VISAKHAPUTNAM			UC
			TRACTOR ASSEMBLY, DEHLI			C
			CELLULAR CONCRETE PLANT, ENNORE			C
		1965 JAN	2 POWER GENERATORS	12.4	12.4	C
			NAGPUR THERMAL PLANT			C
			TOTAL	75.8	54.0	

TABLE 24

SUMMARY OF INFORMATION ON COMMUNIST ECONOMIC CREDITS AND GRANTS TO LESS DEVELOPED COUNTRIES IN THE NEAR EAST AND SOUTH ASIA, BY DATE EXTENDED
1954 - DECEMBER 1975
(CONTINUED)

RECIPIENT	COMMUNIST COUNTRY	DATE EXTENDED YEAR MONTH	PROJECTS	MILLION CURRENT US $ EXTENDED	DRAWN	STATUS
INDIA	ROMANIA	1956 MAR	OIL DRILLING RIG, JAWALA MUKHI, PUNJAB	1.0	1.0	C
		1958 OCT	PETROLEUM REFINERY, GAUHATI, ASSAM	10.1	10.1	C
		1967 OCT	OIL REFINERY EQUIPMENT, HALDIA	10.0	8.0	UC
		1968 APR	CREDIT (K)	25.5(A)	2.6	
			10 BULK ORE CARRIERS ($25.5 MILLION)			
			TOTAL	46.6	21.7	
	USSR	1955 FEB	STEEL PLANT, BHILAI, MADHYA PRADESH	118.4	118.4	C
		1956 MAY	STRUCTURAL STEEL FOR BHILAI	16.8	16.8	C
		1956 MAY	PETROLEUM EXPLORATION EQUIPMENT, PUNJAB, ASSAM, AND GUJARAT	3.6	3.6	C
		1956 AUG	GRANT -- AGRICULTURAL EQUIPMENT, SURATGARH	1.5	1.5	C
		1957 NOV	LINE OF CREDIT	125.0	107.0	
			HEAVY MACHINE BUILDING PLANT, RANCHI, BIHAR ($37.8 MILLION)			C
			COAL MINING MACHINERY PLANT, DURGAPUR, WEST BENGAL ($21.0 MILLION)			C
			THERMAL ELECTRIC POWER STATION, NEYVELI, MADRAS ($29.5 MILLION)			C
			COALFIELD DEVELOPMENT, KORBA,			UC

TABLE 24

SUMMARY OF INFORMATION ON COMMUNIST ECONOMIC CREDITS AND GRANTS TO LESS-DEVELOPED COUNTRIES IN THE NEAR EAST AND SOUTH ASIA, BY DATE EXTENDED
1954 - DECEMBER 1975
(CONTINUED)

RECIPIENT	COMMUNIST COUNTRY	DATE EXTENDED	PROJECTS	MILLION CURRENT US $ EXTENDED	DRAWN	STATUS
INDIA	USSR	1957 NOV	MADHYA PRADESH ($11.2 MILLION) UNDERGROUND MINES, BANKI AND SURAKACHHAU ($5.7 MILLION)			UC
			OPEN CAST MINES, MANIKPUR AND KORBA ($1.6 MILLION)			UC
			WORKSHOP ($1.7 MILLION)			C
			OPHTHALMIC GLASS PLANT, DURGAPUR, WEST BENGAL ($2.5 MILLION)			C
		1958 DEC	GRANT -- EQUIPMENT FOR TECHNICAL INSTITUTE, BOMBAY	0.8	0.8	C
		1959 JUN	3 PHARMACEUTICAL PLANTS	20.0	20.0	
			ANTIBIOTICS PLANT, UTTAR PRADESH			C
			SYNTHETIC DRUGS PLANT, SANATGAR, ANDHRA PRADESH			C
			SURGICAL INSTRUMENTS PLANT, AVADI, MADRAS			C
		1959 SEP	LINE OF CREDIT	375.0	344.0	
			EXPANSION OF STEEL PLANT, BHILAI, MADHYA PRADESH ($136.5 MILLION)			C
			HEAVY ELECTRICAL MACHINERY PLANT, HARDWAR, UTTAR PRADESH ($49.3 MILLION)			C
			EXPANSION AND DIVERSIFICATION OF MINING MACHINERY PLANT, DURGAPUR, WEST BENGAL ($8.4 MILLION)			C
			EXPANSION OF HEAVY MACHINE BUILDING PLANT, RANCHI, BIHAR ($15.7 MILLION)			C
			COMPLETION OF REFINERY, BARAUNI, BIHAR ($9.1 MILLION)			C
			PRECISION INSTRUMENT			C

TABLE 24

SUMMARY OF INFORMATION ON COMMUNIST ECONOMIC CREDITS AND GRANTS TO LESS DEVELOPED COUNTRIES IN THE NEAR EAST AND SOUTH ASIA, BY DATE EXTENDED
1954 - DECEMBER 1975
(CONTINUED)

RECIPIENT	COMMUNIST COUNTRY	DATE EXTENDED YEAR	MONTH	PROJECTS	MILLION CURRENT US $ EXTENDED	DRAWN	STATUS
INDIA	USSR	1959	SEP	MANUFACTURING PLANT, KOTAH, RAJASTHAN ($5.6 MILLION)			UC
				PETROLEUM DEVELOPMENT ($69.3 MILLION)			C
				EXPANSION OF POWERPLANT, NEYVELI, MADRAS ($17.5 MILLION)			C
				EXPANSION OF THERMAL ELECTRIC POWER STATION, KORBA, MADHYA PRADESH ($24.1 MILLION)			UC
				POWERPLANT, SINGRAUL, UTTAR PRADESH ($30.6 MILLION)			
		1959	SEP	PETROLEUM REFINERY, BARAUNI, BIHAR	25.0	25.0	C
		1961	FEB	LINE OF CREDIT	125.0	92.0	
				OIL REFINERY, KOYALI, BARODA, GUJARAT ($18.9 MILLION)			C
				COAL WASHERY, KATHARA ($6.2 MILLION)			C
				HYDROELECTRIC POWER STATION, BHAKRA RIVER, PUNJAB ($14.4 MILLION)			C
				PETROLEUM EXPLORATION AND PRODUCTION, CAMBAY AND ANKLESVAR AND OTHER AREAS ($31.0 MILLION)			UC
				EXPANSION OF BARAUNI REFINERY ($1.7 MILLION)			C
				EXPANSION OF BHILAI			C
				PRECISION INSTRUMENTS PLANT, KERALA			
				EXPANSION KOYALI REFINERY			
		1965	JAN	BOKARO STEEL PLANT, BIHAR, FIRST STAGE	224.7	224.7	C

TABLE 24

SUMMARY OF INFORMATION ON COMMUNIST ECONOMIC CREDITS AND GRANTS TO LESS DEVELOPED COUNTRIES IN THE NEAR EAST AND SOUTH ASIA, BY DATE EXTENDED
1954 - DECEMBER 1975
(CONTINUED)

RECIPIENT	COMMUNIST COUNTRY	DATE EXTENDED YEAR	MONTH	PROJECTS	MILLION CURRENT US $ EXTENDED	DRAWN	STATUS
INDIA	USSR	1965	OCT	RADIO TRANSMITTER, CALCUTTA	1.8	1.8	C
		1966	MAR	GRANT --- FOOD	3.0	3.0	C
		1966	JUL	TRADE CREDIT (D)	222.2(A)	30.5	
				SLAG CEMENT PLANT, BHILAI ($4.0 MILLION)			
				EXPLORATION FOR COPPER DEPOSITS, RAKHA			UC
				EQUIPMENT FOR 10 STATE FARMS AND 15 MACHINE TRACTOR STATIONS ($20.5 MILLION)			
				IRON ORE MINES, EXPANSION OF KIRIBURU AND ESTABLISHMENT OF MEGHAHATABURU			
				WATER SUPPLY DAM AND LIMESTONE QUARRY FOR STEEL PLANT, BOKARO			C
				TRACTORS AND TRACTOR ASSEMBLY PLANT, GAZIABAD			UC
				STEEL CASTING PLANT, ARKONAM			S
				WATCH FACTORY, WEST BENGAL			S
				COPPER MINING, MADHYA PRADESH			
				COAL MINING EQUIPMENT AND TECHNICAL ASSISTANCE ($67.0 MILLON)			
				2 OPEN CAST MINES, SINGRANLI			
				1 DEEP MINE, RANGANJ			
				REFRACTORY TILES PLANT, KERALA			S
		1966	JUL	LINE OF CREDIT FOR FOURTH PLAN	333.3	66.6	
				ALUMINUM SMELTER, KORBA ($33.3 MILLION)			UC
				EXPANSION STEEL PLANT, BHILAI ($13.3 MILLION)			C
				PETROLEUM EXPLORATION AND			UC

TABLE 24

SUMMARY OF INFORMATION ON COMMUNIST ECONOMIC CREDITS AND GRANTS TO LESS DEVELOPED COUNTRIES IN THE NEAR EAST AND SOUTH ASIA, BY DATE EXTENDED
1954 - DECEMBER 1975
(CONTINUED)

RECIPIENT	COMMUNIST COUNTRY	DATE EXTENDED YEAR	DATE EXTENDED MONTH	PROJECTS	MILLION CURRENT US $ EXTENDED	MILLION CURRENT US $ DRAWN	STATUS
INDIA	USSR	1966	JUL	DEVELOPMENT, ASSAM ($100.0 MILLION)			
				AERIAL SURVEYS FOR MINERAL EXPLORATION ($2.2 MILLION)			UC
				TECHNICAL EDUCATION AND RESEARCH ($8.9 MILLION)			
				6 COKING COAL PROJECTS			
				HYDROELECTRIC PLANT, SILERIU ($8.9 MILLION)			UC
				IRON ORE MINE, DALLI ($6.7 MILLION)			
				DEEP SEA FISHERIES ($2.2 MILLION)			UC
				EXPANSION POWER PLANT, NEYVELI			
				BOKARO EXPANSION ($61.0 MILLION)			UC
				MATHURA REFINERY			UC
				MADHYDA PRADESH COMPONENTS, BHARAT HEAVY ELECTRICAL LTD			
				2 POWER PLANTS, MYSORE			
				ALUMINA PLANT, MADHYDA PRADESH			UC
				COPPER ORE MINING, MALANJKHAND			S
		1966	NOV	GRANT -- EQUIPMENT, 5 STATE FARMS	1.7	1.7	
		1966	DEC	GRANT -- WHEAT (200,000 METRIC TONS)	14.0	14.0	C
		1973	OCT	CREDIT -- GRAIN (2 MILLION METRIC TONS)	330.0(B)	330.0	C
				TOTAL	1941.8	1391.3	
ESTIMATED MINIMUM TOTAL FOR INDIA					2396.8	1647.4	

TABLE 24

SUMMARY OF INFORMATION ON COMMUNIST ECONOMIC CREDITS AND GRANTS TO LESS DEVELOPED COUNTRIES IN THE NEAR EAST AND SOUTH ASIA, BY DATE EXTENDED
1954 - DECEMBER 1975
(CONTINUED)

RECIPIENT	COMMUNIST COUNTRY	DATE EXTENDED YEAR	MONTH	PROJECTS	MILLION CURRENT US $ EXTENDED	DRAWN	STATUS
IRAN	BULGARIA	1967	FEB	CREDIT	10.0(A)	1.7	
				COPPER MINE DEVELOPMENT			
				CHEESE FACTORY			
				TOBACCO PROCESSING PLANTS			UC
				($2.0 MILLION)			
				TRANSFORMER STATIONS			UC
				($2.0 MILLION)			
				AGRICULTURAL ASSISTANCE			
				SHIPS			
		1972	DEC	CREDIT ADDED TO 1967 CREDIT	10.0(L)		
				MACHINERY AND EQUIPMENT			
				MINING AND GEOLOGICAL ACTIVITIES			
				TOTAL	20.0	1.7	
	CZECHOSLOVAKIA	1966	JAN	CREDIT	15.0	15.0	
				METALLURGICAL AND ENGINEERING PLANT, TABRIZ			C
		1 69	MAR	LINE OF CREDIT	200.0	13.5	
				PLANT TO MANUFACTURE GENERATORS			
				($80.0 MILLION)			
				SUGAR MILLS			UC
				ISFAHAN ($5.0 MILLION)			
				HAFT TAPPEH			C
				CEMENT PLANTS			
				($80.0 MILLION)			S
				TUBOJET PLANT			
				RAILROAD CAR PLANT			
				ELEVATOR PLANT			
				FLOUR MILLS			UC
				OIL REFINERIES			

S-E-C-R-E-T

TABLE 24

SUMMARY OF INFORMATION ON COMMUNIST ECONOMIC CREDITS AND GRANTS TO LESS DEVELOPED COUNTRIES IN THE NEAR EAST AND SOUTH ASIA, BY DATE EXTENDED
1954 - DECEMBER 1975
(CONTINUED)

RECIPIENT	COMMUNIST COUNTRY	DATE EXTENDED: YEAR	MONTH	PROJECTS	MILLION CURRENT US $: EXTENDED	DRAWN	STATUS
IRAN	CZECHOSLOVAKIA	1969	MAR	CERAMIC WORKS			
				BREWERIES			UC
				POWER PLANT, MESHED			C
				TANNERIES			
				DIESEL ELECTRIC STATIONS			UC
				($4.0 MILLION)			
				MINING MACHINERY ($14.0 MILLION)			
				TOTAL	215.0	28.5	
	HUNGARY	1965	MAY	CREDIT -- CAPITAL GOODS	10.0(A)	3.8	
				TRACTORS ($1.0 MILLION)			UC
				TELECOMMUNICATIONS EQUIPMENT			UC
				($2.4 MILLION)			
				LAMPS, WIRE, TRANSFORMERS			
				($0.9 MILLION)			
		1968	APR	LINE OF CREDIT	40.0(A)	0.3	
				ELECTRICAL CONVERTERS, KHUZISTAN			C
				TEXTILE PLANTS			
				SHOE FACTORIES			
				MEDICAL ACCESSORIES PLANTS			
				TOTAL	50.0	4.1	
	POLAND	1958	FEB	SUGAR MILL, FARIMAN	2.5(A)	2.5	C
		1963		EXPANSION OF SUGAR MILL	0.9	0.9	C
		1964	FEB	LINE OF CREDIT	15.0(A)	12.7	
				SUGAR MILLS			

S-E-C-R-E-T

TABLE 24

SUMMARY OF INFORMATION ON COMMUNIST ECONOMIC CREDITS AND GRANTS TO LESS DEVELOPED COUNTRIES IN THE NEAR EAST AND SOUTH ASIA, BY DATE EXTENDED
1954 - DECEMBER 1975
(CONTINUED)

RECIPIENT	COMMUNIST COUNTRY	DATE EXTENDED YEAR MONTH	PROJECTS	MILLION CURRENT US $ EXTENDED	DRAWN	STATUS
IRAN	POLAND	1964 FEB	ISFAHAN			C
			KHOY			UC
			BOJNURD			UC
			KARAJ			
			ELECTRICAL EQUIPMENT			UC
			COLD STORAGE PLANTS,			
			ISFAHAN			UC
			MESHED ($1.5 MILLION)			C
			TABRIZ ($3.3 MILLION)			UC
		1973 MAY	LINE OF CREDIT	102.6	10.0	
			2 TEXTILE PLANTS AND EQUIPMENT ($13.5 MILLION)			UC
			SUGAR PLANTS			
			MACHINERY AND EQUIPMENT			UC
			MANUFACTURED GOODS			
			TOTAL	121.0	26.1	
	ROMANIA	1965 OCT	LINE OF CREDIT	100.0	65.6	
			TRACTORS AND PLOUGHS ($39.0 MILLION)			C
			TRACTOR PLANT, TABRIZ ($30.0 MILLION)			
			1ST. STAGE			C
			2ND. STAGE			UC
			1000 RAILWAY CARS ($10.0 MILLION)			UC
			ELECTRICAL EQUIPMENT ($1.0 MILLION)			UC
			MACHINERY ($20.0 MILLION)			UC
		1968	CREDIT	35.0	7.0	
			AGRICULTURAL EQUIPMENT ($10.0			UC

TABLE 24

SUMMARY OF INFORMATION ON COMMUNIST ECONOMIC CREDITS AND GRANTS TO LESS DEVELOPED COUNTRIES IN THE NEAR EAST AND SOUTH ASIA, BY DATE EXTENDED
1954 - DECEMBER 1975
(CONTINUED)

RECIPIENT	COMMUNIST COUNTRY	DATE EXTENDED	PROJECTS	MILLION CURRENT US $ EXTENDED	DRAWN	STATUS
IRAN	ROMANIA	1968	MILLION)			
			AGRICULTURAL DEVELOPMENT, RASHT ($15.0 MILLION)			UC
			PLYWOOD PRODUCTS AND PAPER MILL ($10.0 MILLION)			S
			TOTAL	135.0	72.6	
	USSR	1963	CREDIT -- SILOS	22.3	22.3	C
		1963 JUL	HYDROELECTRIC AND IRRIGATION DAM, ARAS RIVER	38.9	38.9	C
		1964 DEC	TABRIZ ELECTRIC POWER STATION	1.7	1.7	C
		1966	TRADE CREDIT (D)	16.6(A)	16.6	
			PORT EQUIPMENT, BANDAR PAHLAVI ($1.5 MILLION)			C
			COLD STORAGE PLANTS, TEHRAN ($1.2 MILLION)			C
			MACHINERY AND EQUIPMENT			C
		1966 JAN	LINE OF CREDIT	288.9	288.9	
			STEEL MILL, ISFAHAN ($188.9 MILLION)			C
			GAS PIPELINE, TECHNICAL SERVICES AND COMPRESSORS ($77.0 MILLION)			C
			MACHINE TOOL PLANT, ARAK ($23.0 MILLION)			C
		1968 JUN	LINE OF CREDIT	177.8	135.3	
			EXPANSION OF STEEL MILL, ISFAHAN ($125.0 MILLION)			UC

TABLE 24

SUMMARY OF INFORMATION ON COMMUNIST ECONOMIC CREDITS AND GRANTS TO LESS DEVELOPED COUNTRIES IN THE NEAR EAST AND SOUTH ASIA, BY DATE EXTENDED
1954 - DECEMBER 1975
(CONTINUED)

RECIPIENT	COMMUNIST COUNTRY	DATE EXTENDED YEAR	MONTH	PROJECTS	MILLION CURRENT US $ EXTENDED	DRAWN	STATUS
IRAN	USSR	1968	JUN	RECONSTRUCTION, JULFA-TABRIZ RAILROAD ($17.7 MILLION)			UC
				LEAD AND ZINC SMELTER, KERMAN			C
		1970	OCT	TRADE CREDIT -- CAPITAL GOODS (D)	44.4	19.0	
				11 PREFABRICATED HOUSING PLANTS			UC
				EXPANSION OF MACHINE TOOL PLANT, ARAK			
				CEMENT PLANTS			
				REY			
				LOUSHAN			
		1970	OCT	CREDIT -- 8 VOCATIONAL SCHOOLS	10.0	6.0	UC
		1973	APR	CREDIT -- EXPANSION OF STEEL MILL, ISFAHAN	187.6	15.0	UC
		1975		CREDIT -- HOUSING PROJECT, AHWAZ	18.0		
				TOTAL	806.2	543.7	
ESTIMATED MINIMUM TOTAL FOR IRAN					1347.2	676.7	
IRAQ	BULGARIA	1967	AUG	LINE OF CREDIT	14.0(A)	3.9	
				TELEPHONE NETWORK			
				EXPERIMENTAL FARMS ($2.8 MILLION)			UC
				PETROCHEMICAL PLANTS			
				CANNING PLANT AND COLD STORAGE FACILITIES			UC
				BRICK PLANT			C

U61

TABLE 24

SUMMARY OF INFORMATION ON COMMUNIST ECONOMIC CREDITS AND GRANTS TO LESS DEVELOPED COUNTRIES IN THE NEAR EAST AND SOUTH ASIA, BY DATE EXTENDED
1954 - DECEMBER 1975
(CONTINUED)

RECIPIENT	COMMUNIST COUNTRY	DATE EXTENDED YEAR	DATE EXTENDED MONTH	PROJECTS	MILLION CURRENT US $ EXTENDED	MILLION CURRENT US $ DRAWN	STATUS
IRAQ	BULGARIA	1970	SEP	CREDIT	12.0	1.1	
				OIL AND MINERAL SURVEY ($8.7 MILLION)			UC
				CANNING PLANT			
				4 PASTA PLANTS			
				ONION DEHYDRATING PLANT			
				TOTAL	26.0	5.0	
	CZECHOSLOVAKIA	1969	NOV	CREDIT -- OIL REFINERY, BASRA	27.0	27.0	C
		1972	MAR	LINE OF CREDIT	50.0	2.9	
				14 LOCOMOTIVES ($2.2 MILLION)			C
				BRICK PLANT, KERBALA ($1.5 MILLION)			
				WATER PURIFICATION STATION, DAHUK ($1.3 MILLION)			
				PETROLEUM EQUIPMENT			
				FLOUR MILL, MANSURA			UC
				TOTAL	77.0	29.9	
	EAST GERMANY	1969	JUL	LINE OF CREDIT	84.0	21.0	
				ELECTRIC WIRE AND CABLE PLANT ($5.9 MILLION)			
				TEXTILE PLANTS			UC
				SUGAR MILL			
				WATER PURIFICATION PLANTS			
				OIL PUMPING STATIONS, N. RUMAYLAH			UC
				RADIO STATIONS			UC

TABLE 24

SUMMARY OF INFORMATION ON COMMUNIST ECONOMIC CREDITS AND GRANTS TO LESS DEVELOPED COUNTRIES IN THE NEAR EAST AND SOUTH ASIA, BY DATE EXTENDED
1954 -- DECEMBER 1975
(CONTINUED)

RECIPIENT	COMMUNIST COUNTRY	DATE EXTENDED: YEAR	DATE EXTENDED: MONTH	PROJECTS	MILLION CURRENT US $: EXTENDED	MILLION CURRENT US $: DRAWN	STATUS
IRAQ	EAST GERMANY	1969	JUL	PRINTING EQUIPMENT			C
				MEDICAL AND VETERINARY EQUIPMENT ($2.8 MILLION)			UC
				ELECTRIFICATION, NORTHERN IRAQ ($6.3 MILLION)			UC
				7 RICE SILOS ($3.8 MILLION)			UC
				SHIPYARD, BASRA ($2.4 MILLION)			UC
				ROAD CONSTRUCTION EQUIPMENT ($6.6 MILLION)			UC
				AGRICULTURAL ASSISTANCE			UC
				RAILROAD SIGNAL EQUIPMENT ($18.4 MILLION)			C
				TOTAL	84.0	21.0	
	HUNGARY	1969	OCT	CREDIT -- OIL DRILLING	11.2(A)	8.0	
				NORTH RUMAYLAH ($4.0 MILLION)			C
				JAMBUR ($4.0 MILLION)			C
		1970	APR	CREDIT -- MACHINERY	30.8	2.9	
				LIGHT BULB FACTORY, BAGHDAD ($2.0 MILLION)			C
				500 BUSES			C
				BUS ASSEMBLY PLANT ($3.0 MILLION)			UC
		1972	AUG	LINE OF CREDIT	50.0	0.8	
				PETROLEUM EQUIPMENT			UC
				10 COLD STORAGE PLANTS			
				SLAUGHTERHOUSE			
				CANNERY			
				4 BRICK PLANTS			
				SUGAR PLANT, BABYLON			

TABLE 24

SUMMARY OF INFORMATION ON COMMUNIST ECONOMIC CREDITS AND GRANTS TO LESS DEVELOPED COUNTRIES IN THE NEAR EAST AND SOUTH ASIA, BY DATE EXTENDED
1954 - DECEMBER 1975
(CONTINUED)

RECIPIENT	COMMUNIST COUNTRY	DATE EXTENDED: YEAR	DATE EXTENDED: MONTH	PROJECTS	MILLION CURRENT US $: EXTENDED	MILLION CURRENT US $: DRAWN	STATUS
IRAQ	HUNGARY	1972	AUG	($6.8 MILLION) LOADING FACILITIES, UMM QASR ($4.0 MILLION)			UC
				TOTAL	92.0	11.7	
	POLAND	1965	JAN-JUN	RAILROAD CARS	20.0	20.0	C
		1969		SUGAR REFINERY, MOSUL	6.9	6.9	C
		1971	JAN	CREDIT -- 200 RAILROAD TANK CARS	2.4(A)	2.4	C
		1972	AUG	LINE OF CREDIT	100.0	4.8	
				SULFUR PROJECT EXPANSION, AL-MISHRAQ			C
				HARDBOARD FACTORY, ABU SKHAIR			
				BRICK PLANT, MOSUL			
				ASBESTOS PLANT			
				CEMENT PLANT, BASRA ($10.0 MILLION)			UC
				PETROCHEMICAL PLANTS			
				6 WATER TREATMENT STATIONS ($15.0 MILLION)			UC
				LAND RECLAMATION ($5.4 MILLION)			UC
				EXPANSION OF 4 POWER PLANTS ($6.4 MILLION)			UC
				TOTAL	129.3	34.1	
	PRC	1971	JUN	LINE OF CREDIT GEOLOGICAL SURVEY	45.0	1.0	S

TABLE 24

SUMMARY OF INFORMATION ON COMMUNIST ECONOMIC CREDITS AND GRANTS TO LESS DEVELOPED COUNTRIES IN THE NEAR EAST AND SOUTH ASIA, BY DATE EXTENDED
1954 - DECEMBER 1975
(CONTINUED)

RECIPIENT	COMMUNIST COUNTRY	DATE EXTENDED YEAR MONTH	PROJECTS	MILLION CURRENT US $ EXTENDED	DRAWN	STATUS
IRAQ	PRC	1971 JUN	WOOL FACTORY, KIFRI			UC
			BRIDGE, MOSUL			S
			EXPERIMENTAL RICE FARM, BASRA			
			TOTAL	45.0	1.0	
	ROMANIA	1971 OCT	CREDIT -- PETROLEUM DEVELOPMENT	35.0	2.4	
			OIL EXPLORATION, EAST OF BAGHDAD			UC
			TOTAL	35.0	2.4	
	USSR	1959 MAR	LINE OF CREDIT	137.5	137.5	
			PHARMACEUTICAL PLANT, SAMARRA ($8.7 MILLION)			C
			AL-HURRIYAH RADIO STATION ($5.6 MILLION)			C
			EAST BAGHDAD TELEPHONE EXCHANGE ($1.3 MILLION)			C
			GEOLOGICAL EQUIPMENT REPAIR SHOP, AL WAZIRIYAH ($0.2 MILLION)			C
			TECHNICAL ASSISTANCE FOR BROADCASTING AND TELEVISION ($0.4 MILLION)			C
			TELEVISION CENTER PROJECT REPORT FOR 27-STATION MICROWAVE RELAY NET			C
			GLASSWARE FACTORY, AR RAMADI ($6.3 MILLION)			C
			2 GRAIN ELEVATORS, BAGHDAD AND AL KUT ($1.5 MILLION)			C
			CANNING FACTORY, KARBALA			C

TABLE 24

SUMMARY OF INFORMATION ON COMMUNIST ECONOMIC CREDITS AND GRANTS TO LESS DEVELOPED COUNTRIES IN THE NEAR EAST AND SOUTH ASIA, BY DATE EXTENDED
1954 - DECEMBER 1975
(CONTINUED)

RECIPIENT	COMMUNIST COUNTRY	DATE EXTENDED YEAR	MONTH	PROJECTS	MILLION CURRENT US $ EXTENDED	DRAWN	STATUS
IRAQ	USSR	1959	MAR	ESTABLISHMENT OF 5 EXPERIMENTAL FARMS ($2.3 MILLION)			CS
				ESTABLISHMENT OF 4 TRACTOR STATIONS ($0.8 MILLION)			C
				IMPROVEMENT OF RIVER NAVIGATION, SURVEY ($1.4 MILLION)			C
				SURVEY OF KIRKUK-AS SULAYMANIYAH RAILROAD ($3.1 MILLION)			C
				COTTON TEXTILE MILL, AL KUT ($13.2 MILLION)			C
				KNITTING AND HOSIERY PLANT ($3.2 MILLION)			C
				GARMENT FACTORY, AL WAZIRIYAH ($1.1 MILLION)			C
				GEOLOGICAL SURVEY ($1.4 MILLION)			C
				EUPHRATES AND TIGRIS RIVER BASIN DEVELOPMENT SURVEY ($2.5 MILLION)			C
				IRRIGATION AND DRAINAGE SURVEYS, SOUTHERN IRAQ ($4.5 MILLION)			C
				ELECTRICAL EQUIPMENT FACTORY, AL WAZIRIYAH ($3.0 MILLION)			C
				BASRA SHIPYARD SURVEY ($1.5 MILLION)			C
				INDUSTRIAL TRAINING PROJECTS ($1.8 MILLION)			C
				BAGHDAD			
				ISKANDARIYAH			
				AL KUT			
				AGRICULTURAL MACHINERY PLANT, ISKANDERIYA ($12.9 MILLION)			C
				RAWA DAM			S
				RAILWAY WORKSHOPS, SHALCHIYA ($2.2 MILLION)			C
				FISHERIES DEVELOPMENT			C

TABLE 24

SUMMARY OF INFORMATION ON COMMUNIST ECONOMIC CREDITS AND GRANTS TO LESS DEVELOPED COUNTRIES IN THE NEAR EAST AND SOUTH ASIA, BY DATE EXTENDED
1954 - DECEMBER 1975
(CONTINUED)

RECIPIENT	COMMUNIST COUNTRY	DATE EXTENDED YEAR MONTH	PROJECTS	MILLION CURRENT US $ EXTENDED	DRAWN	STATUS
IRAQ	USSR	1960 MAY	BAGHDAD-BASRA RAILROAD CONSTRUCTION AND REHABILITATION	45.0	45.0	C
		1962 JUL	EXTENSION BAGHDAD-BASRA RAILROAD	1.4	1.4	C
		1957 FEB	CREDIT -- AGRICULTURAL EQUIPMENT	4.4(A)	4.4	C
		1969 JUN	TRADE CREDIT (D)	54.0(A)	13.0	
			PETROLEUM DEVELOPMENT, HALFAYAH			UC
		1969 JUL	TRADE CREDIT (D)	66.7	62.6	
			PETROLEUM DEVELOPMENT, NORTH RUMAYLAH ($42.6 MILLION)			C
			RATAWI			UC
			NAHR UMAR			C
			AL LUHAIS			UC
			PIPELINE, RUMAYLAH TO FAO			C
		1970 JUL	TRADE CREDIT -- AGRICULTURAL EQUIPMENT (D)	2.5(A)	2.5	C
		1970 NOV	TRADE CREDIT -- AGRICULTURAL AND ROADBUILDING EQUIPMENT(D)	20.0	20.0	C
		1971 APR	LINE OF CREDIT	222.2	41.3	
			OIL REFINERY, MOSUL ($30.8 MILLION)			S
			PIPELINE, NORTHERN IRAQ			UC
			PIPELINE, BAGHDAD-BASRA ($11.1 MILLION)			S
			PHOSPHATE MINE, AKASHAT ($40.2 MILLION)			S
			SUPERPHOSPHATE FERTILIZER PLANT, AKASHAT			S

TABLE 24

SUMMARY OF INFORMATION ON COMMUNIST ECONOMIC CREDITS AND GRANTS TO LESS DEVELOPED COUNTRIES IN THE NEAR EAST AND SOUTH ASIA, BY DATE EXTENDED
1954 - DECEMBER 1975
(CONTINUED)

RECIPIENT	COMMUNIST COUNTRY	DATE EXTENDED YEAR MONTH	PROJECTS	MILLION CURRENT US $ EXTENDED	DRAWN	STATUS
IRAQ	USSR	1971 APR	2 DAIRY PLANTS			
			FISHERIES DEVELOPMENT, UMM QASR			UC
			IRRIGATION EQUIPMENT, ATH-THARTHAR CANAL ($3.6 MILLION)			UC
			2 HYDROELECTRIC STATIONS			
			DUKAN			UC
			DARBAND-I KHAN			S
			2 THERMAL POWER PLANTS			
			NASIRIYAH			
			MOSUL			
			CEMENT PLANT, SAMAWA			
			ELECTRIFICATION			
			GLASS FACTORY			
			STEEL PLATES PLANT, BASRA			
			TOTAL	553.7	327.7	
ESTIMATED MINIMUM TOTAL FOR IRAQ				1042.0	432.8	
JORDAN	USSR	1969	LINE OF CREDIT	5.5(B)		
			OIL AND GAS PROSPECTING			
			2 VOCATIONAL TRAINING SCHOOLS ($5.5 MILLION)			
			TECHNICAL INSTITUTE			
			TOTAL	5.5		
ESTIMATED MINIMUM TOTAL FOR JORDAN				5.5		

TABLE 24

SUMMARY OF INFORMATION ON COMMUNIST ECONOMIC CREDITS AND GRANTS TO LESS DEVELOPED COUNTRIES IN THE NEAR EAST AND SOUTH ASIA, BY DATE EXTENDED
1954 - DECEMBER 1975
(CONTINUED)

RECIPIENT	COMMUNIST COUNTRY	DATE EXTENDED YEAR MONTH	PROJECTS	MILLION CURRENT US $ EXTENDED	DRAWN	STATUS
LEBANON	ROMANIA	1974 FEB	CREDIT -- CEMENT PLANT, SIBLIN	9.2		S
			TOTAL	9.2		
ESTIMATED MINIMUM TOTAL FOR LEBANON				9.2		
NEPAL	PRC	1956 OCT	GRANT	12.6	12.6	
			FOREIGN EXCHANGE ($6.3 MILLION)			C
			COMMODITIES ($6.3 MILLION)			C
		1960 MAR	GRANT	21.0	20.6	
			TANNING AND SHOE FACTORY, KATMANDU ($0.6 MILLION)			C
			BRICK AND TILE FACTORY, KATMANDU ($1.6 MILLION)			C
			WAREHOUSE, BIRGANJ ($1.0 MILLION)			C
			WAREHOUSE, KATMANDU ($0.6 MILLION)			C
			ROAD, KATMANDU-POKHARA ($13.9 MILLION)			C
			RING ROAD, KATMANDU VALLEY ($3.3 MILLION)			UC
		1961 OCT	GRANT	9.8	9.8	
			ROAD, KATMANDU-KODARI ($9.8 MILLION)			C
			FOREIGN EXCHANGE ($2.0 MILLION)			C
			COMMODITIES ($1.8 MILLION)			C

TABLE 24

SUMMARY OF INFORMATION ON COMMUNIST ECONOMIC CREDITS AND GRANTS TO LESS DEVELOPED COUNTRIES IN THE NEAR EAST AND SOUTH ASIA, BY DATE EXTENDED
1954 - DECEMBER 1975
(CONTINUED)

RECIPIENT	COMMUNIST COUNTRY	DATE EXTENDED YEAR MONTH	PROJECTS	MILLION CURRENT US $ EXTENDED	DRAWN	STATUS
NEPAL	PRC	1966 DEC	GRANT	19.6	19.6	
			FOREIGN EXCHANGE ($3.5 MILLION)			C
			COMMODITIES ($3.6 MILLION)			C
			SURVEY, LIMESTONE-MICA WORKS			C
			HYDROELECTRIC PLANT, SUNKOSI RIVER (11.4 MILLION)			C
		1968 SEP	GRANT -- KATMANDU-BHAKTAPUR ROAD	2.0	2.0	C
		1971 SEP	GRANT -- MINERAL SURVEYS	2.6(8)	2.3	C
		1972 MAR	GRANT	35.0	2.4	
			TROLLEY BUS PROJECT KATMANDU-BHAKTAPUR			C
			TEXTILE PLANT, HITAUJA			UC
			BRICK AND TILE FACTORY, BHAKTAPUR			
			ROAD, NARANGHAR-GURKHA			S
			COMMODITIES ($1.5 MILLION)			UC
		1975 FEB	GRANT -- POKHARA SURKHET ROAD	80.0		
			TOTAL	182.6	69.3	
	USSR	1959 APR	GRANT	7.5	7.5	
			HOSPITAL, KATMANDU ($0.1 MILLION)			C
			HYDROELECTRIC PLANT, PANAUTI ($1.3 MILLION)			C
			SUGAR MILL, BIRGANJ, WESTERN TERAI			C
			CIGARETTE FACTORY, JANAKPUR, EASTERN TERAI			C
			EAST-WEST ROAD SURVEY ($1.8 MILLION)			C

TABLE 24

SUMMARY OF INFORMATION ON COMMUNIST ECONOMIC CREDITS AND GRANTS TO LESS DEVELOPED COUNTRIES IN THE NEAR EAST AND SOUTH ASIA, BY DATE EXTENDED
1954 - DECEMBER 1975
(CONTINUED)

RECIPIENT	COMMUNIST COUNTRY	DATE EXTENDED YEAR	DATE EXTENDED MONTH	PROJECTS	MILLION CURRENT US $ EXTENDED	MILLION CURRENT US $ DRAWN	STATUS
NEPAL	USSR	1959	APR	COMMODITIES ($0.8 MILLION)			C
		1962	FEB	CREDIT	2.8	2.8	C
				COMMODITIES ($2.5 MILLION)			
				FOREIGN EXCHANGE ($0.3 MILLION)			
		1964	APR	GRANT	10.5	10.5	
				SIMRA-JANAKPUR ROAD ($2.6 MILLION)			C
				AGRICULTURAL IMPLEMENTS PLANT, BIRGANJ ($1.3 MILLION)			C
				COMMODITIES			C
		1973		CREDIT -- VEGETABLE OIL PLANT	3.0(B)		S
				TOTAL	23.8	20.8	
ESTIMATED MINIMUM TOTAL FOR NEPAL					206.4	90.1	
NORTH YEMEN	BULGARIA	1965	FEB	GRANT -- AGRICULTURAL SCHOOL AND TECHNICAL SERVICES	0.4	0.4	C
				TOTAL	0.4	0.4	
	CZECHOSLOVAKIA	1966	OCT	RADIO STATION	0.1		
				TOTAL	0.1		

TABLE 24

SUMMARY OF INFORMATION ON COMMUNIST ECONOMIC CREDITS AND GRANTS TO LESS DEVELOPED COUNTRIES IN THE NEAR EAST AND SOUTH ASIA, BY DATE EXTENDED
1954 - DECEMBER 1975
(CONTINUED)

RECIPIENT	COMMUNIST COUNTRY	DATE EXTENDED YEAR MONTH	PROJECTS	MILLION CURRENT US $ EXTENDED	DRAWN	STATUS
NORTH YEMEN	EAST GERMANY	1956 DEC	TELEPHONE EXCHANGE, SAN'A	0.1	0.1	C
		1965 FEB	LAND RECLAMATION	5.0	5.0	C
		1965 MAR	TELEPHONE NETWORK -- SAN'A, TAIZ, HUDAYDAH	2.0	2.0	C
		1965 OCT	ELECTRIC GENERATING EQUIPMENT, HUDAYDAH AND SAN'A	0.8(A)	0.8	C
		1966 JAN	GRANT -- 2 RADIO TRANSMITTERS	1.5	1.5	C
		1966 SEPT	GRANT -- WHEAT	0.4	0.4	C
		1966 SEPT	COMMODITY CREDIT FOR TELEPHONE NETWORK	0.5	0.5	C
			TOTAL	10.3	10.3	
	HUNGARY	1964 JUN	GRANT -- SCHOOL, MEDICAL AND HOSPITAL EQUIPMENT	0.3	0.3	C
		1964 JUN	CREDIT -- INDUSTRIAL EQUIPMENT	1.0	1.0	C
		1966 OCT	GRANT -- HOSPITAL EQUIPMENT	1.0	1.0	C
			TOTAL	2.3	2.3	
	PRC	1958 JAN	LINE OF CREDIT ROAD CONSTRUCTION, SAN'A-HUDAYDAH	15.0	15.0	C

TABLE 24

SUMMARY OF INFORMATION ON COMMUNIST ECONOMIC CREDITS AND GRANTS TO LESS DEVELOPED COUNTRIES IN THE NEAR EAST AND SOUTH ASIA, BY DATE EXTENDED 1954 - DECEMBER 1975 (CONTINUED)

RECIPIENT	COMMUNIST COUNTRY	DATE EXTENDED YEAR	MONTH	PROJECTS	MILLION CURRENT US $ EXTENDED	DRAWN	STATUS
NORTH YEMEN	PRC	1958	JAN	($12.7 MILLION) TEXTILE MILL, SAN'A ($2.3 MILLION)			C
		1959	JUN	GRANT -- WHEAT (10,000 METRIC TONS	0.7	0.7	C
		1963	MAY	GRANT -- WHEAT (3,500 METRIC TONS)	0.2	0.2	C
		1964	JUN	LINE OF CREDIT	28.0	25.6	
				ROAD CONSTRUCTION, SAN'A-SA'DA			UC
				COMPLETION OF TEXTILE MILL, SAN'A			C
				REPAIR OF SAN'A-HUDAYDAH ROAD			C
				ALUMINUM FACTORY, TAIZ			C
				CIGARETTE FACTORY, JUOAYDAH			C
				ROAD CONSTRUCTION, AMRAN-HAJJA			UC
		1964	OCT	COMMODITY CREDIT	0.5	0.5	C
		1966	SEPT	COMMODITY CREDIT	14.0	12.0	UC
		1969		GRANT -- SECONDARY TECHNICAL SCHOOL	0.2(B)	0.2	C
		1972	JUL	LINE OF CREDIT	21.2	0.7	
				TEXTILE AND COTTONSEED OIL EXTRACTION PLANT, HUDAYDAH			S
				HOSPITAL, TAIZ			C
				AGRICULTURAL EQUIPMENT PLANT			UC
				LEATHER PLANT			
				IRRIGATION, TIHAMA			
		1973	JUL	GRANT -- WHEAT (5,000 METRIC TONS)	0.9	0.9	C
				TOTAL	80.7	55.8	

TABLE 24

SUMMARY OF INFORMATION ON COMMUNIST ECONOMIC CREDITS AND GRANTS TO LESS DEVELOPED COUNTRIES IN THE NEAR EAST AND SOUTH ASIA, BY DATE EXTENDED
1954 - DECEMBER 1975
(CONTINUED)

RECIPIENT	COMMUNIST COUNTRY	DATE EXTENDED: YEAR	DATE EXTENDED: MONTH	PROJECTS	MILLION CURRENT US $: EXTENDED	MILLION CURRENT US $: DRAWN	STATUS
NORTH YEMEN	USSR	1956	JUL	LINE OF CREDIT	20.0	20.0	
				PORT CONSTRUCTION, HUDAYDAH ($15.0 MILLION)			C
				AIRFIELD CONSTRUCTION, SAN'A ($5.0 MILLION)			C
		1959	MAR	GRANT -- WHEAT (10,000 METRIC TONS)	0.7	0.7	C
		1964	MAR	LINE OF CREDIT	72.2	42.7	
				HUDAYDAH-MOCHA-TAIZ ROAD ($28.0 MILLION)			C
				CEMENT PLANT, BAJIL ($10.0 MILLION)			C
				FISH PROCESSING PLANT, HUDAYDAH			C
				7 FISHING BOATS			
				LAND RECLAMATION AND COTTON CULTIVATION, TIHAMA ($9.0 MILLION))			UC
				GEOLOGICAL SURVEY ($2.0 MILLION)			UC
				SHIPYARD, HUDAYDAH			C
				COMMODITIES ($11.1 MILLION)			UC
				WATER WELLS			C
				GRAIN STORAGE FACILITIES			
				PORT EXPANSION, HUDAYDAH ($3.6 MILLION)			UC
				POWER PLANT, HUDAYDAH ($0.4 MILLION)			C
				UNIVERSITY			
				EXPANSION OF CEMENT PLANT, BAJIL			UC
		1964	MAR	GRANT	5.0	5.0	
				HOSPITAL AND CLINIC ($2.0 MILLION)			C
				3 SCHOOLS ($3.0 MILLION)			C

TABLE 24

SUMMARY OF INFORMATION ON COMMUNIST ECONOMIC CREDITS AND GRANTS TO LESS DEVELOPED COUNTRIES IN THE NEAR EAST AND SOUTH ASIA, BY DATE EXTENDED
1954 - DECEMBER 1975
(CONTINUED)

RECIPIENT	COMMUNIST COUNTRY	DATE EXTENDED	PROJECTS	MILLION CURRENT US $ EXTENDED	DRAWN	STATUS
		YEAR MONTH				
NORTH YEMEN	USSR	1965 JUN	GRANT -- VOCATIONAL INSTITUTES WORKSHOP FOR OIL DRUMS, HUDAYDAH	0.1	0.1	C
		1970 JUL	GRANT -- WHEAT (5,000 METRIC TONS)	0.4	0.4	C
		1973 JUN	GRANT -- WHEAT (5,000 METRIC TONS)	0.9	0.9	C
		1974 APR	CREDIT -- WHEAT (25,000 METRIC TONS)	5.0	5.0	C
			TOTAL	104.3	74.8	
ESTIMATED MINIMUM TOTAL FOR NORTH YEMEN				198.1	143.6	
PAKISTAN	BULGARIA	1969 OCT	LINE OF CREDIT TRANSMITTERS COLD STORAGE PLANTS ANIMAL FEED PLANT TANNERY, HAZARA ($3.6 MILLION) FERTILIZER PLANT POULTRY COMPLEX	8.0(A)		
			TOTAL	8.0		
	CZECHOSLOVAKIA	1964 NOV	CREDIT SUGAR REFINERY, JARANWALA	2.6(A)	2.6	C
		1966 JUL	LINE OF CREDIT	28.0(A)	11.5	

TABLE 24

SUMMARY OF INFORMATION ON COMMUNIST ECONOMIC CREDITS AND GRANTS TO LESS DEVELOPED COUNTRIES IN THE NEAR EAST AND SOUTH ASIA, BY DATE EXTENDED
1954 - DECEMBER 1975
(CONTINUED)

RECIPIENT	COMMUNIST COUNTRY	DATE EXTENDED YEAR	DATE EXTENDED MONTH	PROJECTS	MILLION CURRENT US $ EXTENDED	MILLION CURRENT US $ DRAWN	STATUS
PAKISTAN	CZECHOSLOVAKIA	1966	JUL	FERTILIZER PLANT			
				SUGAR REFINERY, SADIQABAD ($3.0 MILLION)			C
				POWER PLANT, GUDDU			
				IRRIGATION PUMPS ($2.5 MILLION)			UC
				POWER PLANT, MANGLA ($3.2 MILLION			UC
				TOTAL	30.6	14.1	
	POLAND	1964	DEC	LINE OF CREDIT	12.8	4.6	
				SUGAR MILL, HYDERABAD ($3.0 MILLION)			C
				SAWMILL, AZAD KASHMIR ($1.4 MILLION)			
				2 WOOD PROCESSING PLANTS			
				2 SUGAR MILLS ($3.2 MILLION)			
				TIMBER COMBINE ($5.0 MILLION)			UC
				TOTAL	12.8	4.6	
	PRC	1964	OCT	GRANT (M)	55.0	52.7	
				COMMODITIES ($30.0 MILLION)			C
				HEAVY MACHINE BUILDING PLANT, TAXILA ($9.0 MILLION)			C
				FOUNDRY FORGE, TAXILA ($11.0 MILLION)			C
				ELECTRICAL MACHINERY ($2.1 MILLION)			C
				EXPANSION, ORDNANCE FACTORY, WAH			UC
		1966	MAR	GRANT -- KARAKORAM HIGHWAY	45.0(B)	45.0	C

TABLE 24

SUMMARY OF INFORMATION ON COMMUNIST ECONOMIC CREDITS AND GRANTS TO LESS DEVELOPED COUNTRIES IN THE NEAR EAST AND SOUTH ASIA, BY DATE EXTENDED
1954 - DECEMBER 1975
(CONTINUED)

RECIPIENT	COMMUNIST COUNTRY	DATE EXTENDED YEAR	MONTH	PROJECTS	MILLION CURRENT US $ EXTENDED	DRAWN	STATUS
PAKISTAN	PRC	1967	JAN	GRANT -- COMMODITIES(M)	7.0	7.0	C
		1968	DEC	GRANT (M)	47.7	21.2	
				COMMODITIES ($25.5 MILLION)			UC
				REFRACTORY PLANT, HATTAR ($2.0 MILLION)			UC
				SUGAR PLANT, LARKANA ($1.5 MILLION)			C
				EXPANSION OF HEAVY MACHINERY BUILDING PLANT, TAXILA			UC
				HEAVY FORGE AND FOUNDRY			
				FERTILIZER PLANT, PESHAWAR ($17.0 MILLION)			S
		1970	NOV	LINE OF CREDIT	200.0	81.1	
				COMMODITIES ($68.0 MILLION)			UC
				IRON AND STEEL PLANT, CHILGAZI			S
				3 COASTAL VESSELS			C
				FERRO-CHROME PLANT ($18.8 MILLION)			
				COTTON SPINNING MILL TARBELA ($3.8 MILLION)			UC
				TRANSMISSION LINES, TARBELA-WAH ($3.5 MILLION)			S
				GUDDU-QUETTA			UC
				STADIUM FOR ASIAN GAMES ISLAMABAD ($35.0 MILLION)			
				TEXTILE MILL, MIRPUR ($3.0 MILLION)			S
				TEXTILE MILL, KOTRI ($3.5 MILLION)			UC
				SODA ASH PLANT			
				SULFURIC ACID PLANT			

TABLE 24

SUMMARY OF INFORMATION ON COMMUNIST ECONOMIC CREDITS AND GRANTS TO LESS DEVELOPED COUNTRIES IN THE NEAR EAST AND SOUTH ASIA, BY DATE EXTENDED 1954 - DECEMBER 1975 (CONTINUED)

RECIPIENT	COMMUNIST COUNTRY	DATE EXTENDED YEAR	MONTH	PROJECTS	MILLION CURRENT US $ EXTENDED	DRAWN	STATUS
PAKISTAN	PRC	1970	NOV	CERAMICS FACTORY TEXTILE MILL, PUNJAB			
		1973	OCT	GRANT -- WHEAT (2500 TONS)	0.5	0.5	C
		1973	OCT	GRANT -- EXPANSION OF KARAKORAM HIGHWAY	50.0(B)	6.0	UC
				TOTAL	405.2	213.5	
	ROMANIA	1973	JUL	CREDIT EXPANSION OF KARACHI REFINERY ($15.2 MILLION) DAIRY PRODUCTS PLANT TEXTILE MILLS FOODGRAIN CENTERS AND COLD STORAGES OIL EXPLORATION AND DRILLING	56.5	5.0	UC
				TOTAL	56.5	5.0	
	USSR	1956	MAY	GRANT -- WHEAT (20,000 METRIC TONS)	1.4	1.4	C
		1956	MAY	GRANT -- RICE (20,000 METRIC TONS)	1.8	1.8	C
		1961	MAR	CREDIT -- PETROLEUM EXPLORATION	26.0	26.0	C
		1964	JUN	AGRICULTURAL EQUIPMENT	11.0	11.0	C
		1965	NOV	CREDIT	15.7(A)	7.5	

TABLE 24

SUMMARY OF INFORMATION ON COMMUNIST ECONOMIC CREDITS AND GRANTS TO LESS DEVELOPED COUNTRIES IN THE NEAR EAST AND SOUTH ASIA, BY DATE EXTENDED
1954 - DECEMBER 1975
(CONTINUED)

RECIPIENT	COMMUNIST COUNTRY	DATE EXTENDED YEAR	MONTH	PROJECTS	MILLION CURRENT US $ EXTENDED	DRAWN	STATUS
PAKISTAN	USSR	1965	NOV	ROAD MACHINERY AND EQUIPMENT ($5.9 MILLION)			C
				FISHING TRAWLERS ($1.6 MILLION)			C
				TRACTORS			UC
		1966	SEP	LINE OF CREDIT	10.3	1.3	
				ELECTRICAL EQUIPMENT PLANT, TAXILA			S
				COMMODITIES			UC
		1966	SEP	CREDIT -- PRELIMINARY PROJECT WORK	4.8	4.8	C
		1968	SEP	CREDIT -- MACHINERY AND EQUIPMENT (D)	66.9	6.3	UC
				TEXTILE MACHINERY ($10.0 MILLION)			
		1969	JAN	CREDIT -- PETROLEUM EXPLORATION	18.4	11.1	UC
		1971	JAN	CREDIT -- STEEL MILL, KARACHI	208.8	13.0	
				TRAINING CENTER			
		1973	MAR	CREDIT -- PROJECTS	71.0	4.2	
				TRANSMISSION LINES, LYALLPUR-KARACHI			UC
				GEOLOGICAL SURVEY ($1.3 MILLION)			UC
				1,000 KW RADIO TRANSMITTER, ISLAMABAD			C
				TRACTOR ASSEMBLY PLANT			S
				THERMAL POWER PLANT, GUDDU ($30 MILLION)			UC
		1974	OCT	CREDIT -- STEEL MILL, KARACHI	216.0		
		1975		GRANT -- EARTHQUAKE RELIEF GOODS	0.1		

TABLE 24

SUMMARY OF INFORMATION ON COMMUNIST ECONOMIC CREDITS AND GRANTS TO LESS DEVELOPED COUNTRIES IN THE NEAR EAST AND SOUTH ASIA, BY DATE EXTENDED
1954 - DECEMBER 1975
(CONTINUED)

RECIPIENT	COMMUNIST COUNTRY	DATE EXTENDED YEAR	DATE EXTENDED MONTH	PROJECTS	MILLION CURRENT US $ EXTENDED	MILLION CURRENT US $ DRAWN	STATUS
				TOTAL	652.2	88.4	
ESTIMATED MINIMUM TOTAL FOR PAKISTAN					1165.3	325.6	
SOUTH YEMEN	BULGARIA	1971	JUL	LINE OF CREDIT FOOD PROCESSING PLANTS LEATHER PROCESSING PLANTS REPAIR WORKSHOPS OIL AND MINERALS SURVEY	5.0		
		1974	JUL	CREDIT -- RECLAMATION	5.0	1.1	UC
				TOTAL	10.0	1.1	
	CZECHOSLOVAKIA	1973	MAR	CREDIT MINERAL SURVEYS MACHINERY AND EQUIPMENT	6.3		
				TOTAL	6.3		
	EAST GERMANY	1969	OCT	LINE OF CREDIT PROJECT AID ($12.0 MILLION) GLASS FACTORY ROAD, ADEN-MUKALLA TELEPHONE EXCHANGE, MUKALLA	24.0	4.5	S C

TABLE 24

SUMMARY OF INFORMATION ON COMMUNIST ECONOMIC CREDITS AND GRANTS TO LESS DEVELOPED COUNTRIES IN THE NEAR EAST AND SOUTH ASIA, BY DATE EXTENDED
1954 - DECEMBER 1975
(CONTINUED)

RECIPIENT	COMMUNIST COUNTRY	DATE EXTENDED YEAR	MONTH	PROJECTS	MILLION CURRENT US $ EXTENDED	DRAWN	STATUS
SOUTH YEMEN	EAST GERMANY	1969	OCT	FLOUR MILLS			
				ADEN			C
				MUKALLA			UC
				VEGETABLE OIL FACTORY ($0.2 MILLION)			
				BISCUIT FACTORY ($0.3 MILLION)			
				PLASTICS PLANT ($0.3 MILLION)			C
				MODEL FARM			
				COMMODITIES ($12.0 MILLION)			UC
				TOTAL	24.0	4.5	
	HUNGARY	1973		GRANT -- MEDICAL EQUIPMENT	0.1(B)	0.1	C
		1973	MAR	CREDIT	5.0(B)	0.3	
				LIVESTOCK FARM, WADI MAYFA			UC
				MEDICAL EQUIPMENT ($1.0 MILLION)			UC
				TOTAL	5.1	0.4	
	POLAND	1973	MAR	CREDIT	(E)		
				FISHERIES ASSISTANCE			
				INDUSTRIAL PROJECTS			
				OIL SURVEY			
		1973	MAR	GRANT -- FISHING BOATS	(E)		
				TOTAL			

TABLE 24

SUMMARY OF INFORMATION ON COMMUNIST ECONOMIC CREDITS AND GRANTS TO LESS DEVELOPED COUNTRIES IN THE NEAR EAST AND SOUTH ASIA, BY DATE EXTENDED
1954 - DECEMBER 1975
(CONTINUED)

RECIPIENT	COMMUNIST COUNTRY	DATE EXTENDED YEAR	DATE EXTENDED MONTH	PROJECTS	MILLION CURRENT US $ EXTENDED	MILLION CURRENT US $ DRAWN	STATUS
SOUTH YEMEN	PRC	1968	SEP	LINE OF CREDIT	12.0	5.2	
				FOREIGN EXCHANGE ($1.4 MILLION)			C
				ROAD, UMAIN-MAHFAD ($3.5 MILLION)			C
				200 WATER WELLS			UC
		1970	AUG	LINE OF CREDIT	43.2	12.4	
				ROAD, MAHFAD-MUKALLA ($7.2 MILLION)			UC
				TEXTILE MILLS ($6.3 MILLION)			UC
				AGRICULTURAL MACHINERY PLANT			UC
				MODEL FARM			
				FISHING BOATS			C
				SALT FACTORIES, KHORMAKSAR ($0.2 MILLION)			C
				MINERAL AND OIL SURVEYS			C
				COMMODITIES ($2.4 MILLION)			
		1972	JUL	CREDIT	22.2	1.8	UC
				COMMODITIES			
				RICE ($5.1 MILLION)			
				WHEAT			
				ROAD, SHIHR-SAYHUT			
				TOTAL	77.4	19.4	
	ROMANIA	1971	JUL	LINE OF CREDIT	10.0(B)	0.2	
				LAND RECLAMATION AND IRRIGATION			S
				POULTRY FARM			UC
				CEMENT PLANT			
				GEOLOGICAL SURVEY			
		1971	JUL	CREDIT -- 500 TRACTORS	1.3(B)		

TABLE 24

SUMMARY OF INFORMATION ON COMMUNIST ECONOMIC CREDITS AND GRANTS TO LESS DEVELOPED COUNTRIES IN THE NEAR EAST AND SOUTH ASIA, BY DATE EXTENDED
1954 - DECEMBER 1975
(CONTINUED)

RECIPIENT	COMMUNIST COUNTRY	DATE EXTENDED YEAR	DATE EXTENDED MONTH	PROJECTS	MILLION CURRENT US $ EXTENDED	MILLION CURRENT US $ DRAWN	STATUS
				TOTAL	11.3	0.2	
SOUTH YEMEN	USSR	1969	FEB	LINE OF CREDIT	7.8	6.0	
				RESEARCH, EXPLORATION AND PLANNING			UC
				AGRICULTURAL PROJECTS ($2.2 MILLION)			UC
				3 MACHINERY WORKSHOPS			UC
				8 DAMS			UC
				RADIO TRANSMITTER (200 KW), ADEN			C
				COMMODITIES ($2.2 MILLION)			C
				RECLAMATION, RUDU			C
		1969	FEB	GRANT -- FISHING INDUSTRY	6.0	1.4	
				3 REFRIGERATOR SHIPS			UC
				FISHING SURVEY			
				FISH CANNING FACTORY, MUKALLA ($0.2 MILLION)			C
				VOCATIONAL TRAINING CENTER, MUKALLA			
		1969	FEB	GRANT -- MEDICAL EQUIPMENT	0.6	0.6	C
		1972	NOV	LINE OF CREDIT	39.6	2.0	
				THERMAL POWER PLANT, ABYAN			UC
				HOSPITAL, ADEN			S
				OIL EXPLORATION			UC
				COMMODITIES			UC
				AIRFIELD CONSTRUCTION, ADEN			S
				MODEL FARM			C
		1973	AUG	GRANT	0.9(8)	0.9	

TABLE 24

SUMMARY OF INFORMATION ON COMMUNIST ECONOMIC CREDITS AND GRANTS TO LESS DEVELOPED COUNTRIES IN THE NEAR EAST AND SOUTH ASIA, BY DATE EXTENDED 1954 - DECEMBER 1975 (CONTINUED)

RECIPIENT	COMMUNIST COUNTRY	DATE EXTENDED YEAR MONTH	PROJECTS	MILLION CURRENT US $ EXTENDED	DRAWN	STATUS
SOUTH YEMEN	USSR	1973 AUG	100 TRUCKS			C
			RICE (1,000 METRIC TONS)			C
			SUGAR (1,000 METRIC TONS)			C
			TOTAL	54.9	10.9	
ESTIMATED MINIMUM TOTAL FOR SOUTH YEMEN				189.0	36.5	
SRI LANKA	EAST GERMANY	1965 FEB	LINE OF CREDIT	42.0(A)	32.2	
			TEXTILE MILL, THULHIRIYA ($23.0 MILLION)			C
			COMMODITIES (IRON AND BASIC MATERIALS)			C
			TELEPHONE NETWORK			UC
			COARSE YARN SPINNING MILL			UC
			TELEPRINTERS			C
			TOTAL	42.0	32.2	
	HUNGARY	1972 JAN	CREDIT -- MACHINERY AND EQUIPMENT	10.0		
			MACHINERY FOR ALUMINUM PLANT			
			PHARMACEUTICAL EQUIPMENT			
			TOTAL	10.0		
	POLAND	1963 APR	LINE OF CREDIT	8.0(A)	0.8	

TABLE 24

SUMMARY OF INFORMATION ON COMMUNIST ECONOMIC CREDITS AND GRANTS TO LESS DEVELOPED COUNTRIES IN THE NEAR EAST AND SOUTH ASIA, BY DATE EXTENDED
1954 - DECEMBER 1975
(CONTINUED)

RECIPIENT	COMMUNIST COUNTRY	DATE EXTENDED YEAR	DATE EXTENDED MONTH	PROJECTS	MILLION CURRENT US $ EXTENDED	MILLION CURRENT US $ DRAWN	STATUS
SRI LANKA	POLAND	1963	APR	HARDWARE AND TOOLS FACTORY, GAMPAHA ($0.7 MILLION)			C
				RURAL ELECTRIFICATION			C
				HARDBOARD AND STRAWBOARD FACTORY			
				TRACTOR ASSEMBLY PLANT			
				SPINNING MILL			
				TOTAL	8.0	0.8	
	PRC	1957	SEP	GRANT	15.8	15.8	
				RAILWAY CARS ($8.8 MILLION)			C
				PUGODA TEXTILE COMPLEX			C
				EQUIPMENT FOR 50 TEXTILE CENTERS ($6.4 MILLION)			C
				COMMODITIES			C
		1958	SEP	CREDIT -- RICE	10.5	10.5	C
		1962	OCT	GRANT	10.5	10.5	
				TEXTILE IMPORTS ($4.2 MILLION)			C
				COMMODITIES			C
		1964	OCT	CREDIT -- MACHINERY AND EQUIPMENT	4.2	4.2	
				RAILROAD CARS ($1.3 MILLION)			C
		1970		GRANT	3.2	3.2	
				INTERNATIONAL CONFERENCE HALL			C
				FOREIGN EXCHANGE FOR HALL MAINTENANCE			
		1970	SEP	CREDIT -- RICE (100,000 METRIC TONS)	8.9	8.9	C

TABLE 24

SUMMARY OF INFORMATION ON COMMUNIST ECONOMIC CREDITS AND GRANTS TO LESS DEVELOPED COUNTRIES IN THE NEAR EAST AND SOUTH ASIA, BY DATE EXTENDED
1954 - DECEMBER 1975
(CONTINUED)

RECIPIENT	COMMUNIST COUNTRY	DATE EXTENDED YEAR	MONTH	PROJECTS	MILLION CURRENT US $ EXTENDED	DRAWN	STATUS
SRI LANKA	PRC	1971	MAY	CREDIT -- FOREIGN EXCHANGE	25.2	25.2	C
		1971	OCT	CREDIT -- RICE (100,000 METRIC TONS)	6.5	6.5	C
		1972	APR	CREDIT -- CARGO SHIP	0.8	0.8	C
		1972	JUL	LINE OF CREDIT	44.0	3.7	
				IRRIGATION AND FLOOD CONTROL ($16.8 MILLION)			S
				SMALL INDUSTRIES COMMODITIES			
				FISH BREEDING FARM			C
				FINISHING MILL AT POGODA COMPLEX			
				SHEETGLASS FACTORY			
		1972	JUL	CREDIT -- INTEGRATED TEXTILE MILL MINERIYA	8.1		
		1972	SEP	CREDIT -- CARGO SHIP	0.9	0.9	C
		1972	DEC	CREDIT -- FOREIGN EXCHANGE ($1.8 MILLION)	1.8	1.8	C
		1973	DEC	GRANT -- RICE (40,000 METRIC TONS)	14.0	14.0	C
		1974	JUL	GRANT -- TRACTORS	0.3	0.3	C
				TOTAL	154.7	106.3	
	ROMANIA	1968		LINE OF CREDIT	2.5(8)	1.4	
				TIMBER COMBINE, AVISAWELLA FOREST EXPLOITATION			UC

TABLE 24

SUMMARY OF INFORMATION ON COMMUNIST ECONOMIC CREDITS AND GRANTS TO LESS DEVELOPED COUNTRIES IN THE NEAR EAST AND SOUTH ASIA, BY DATE EXTENDED
1954 - DECEMBER 1975
(CONTINUED)

RECIPIENT	COMMUNIST COUNTRY	DATE EXTENDED YEAR	MONTH	PROJECTS	MILLION CURRENT US $ EXTENDED	DRAWN	STATUS
SRI LANKA	ROMANIA	1968		HOTEL, KANDY			
		1974	JULY	CREDIT --- RAILROAD CARS	10.6		
				TOTAL	13.1	1.4	
	USSR	1958	FEB	LINE OF CREDIT	30.0	25.2	
				DEVELOPMENT OF SUGAR CANE ACREAGE, KANTALAI ($0.8 MILLION)			C
				SURVEY, MALWATU OYA BASIN RESERVOIR HEADWORKS ($0.2 MILLION)			C
				IRON AND STEEL WORKS, HOMOGAMA-ORUWALA, STAGE I ($12.0 MILLION)			C
				TIRE FACTORY, KELANIYA ($7.5 MILLION)			C
				DEVELOPMENT OF COTTON ACREAGE, HAMBANTOTA ($0.2 MILLION)			C
				COLD STORAGE PLANT, KANDY ($0.1 MILLION)			C
				KELANI GANGA BASIN IRRIGATION SURVEY ($0.1 MILLION)			C
				FLOUR MILL, COLOMBO ($1.7 MILLION)			C
				IRON AND STEEL WORKS, STAGE II HOMOGAMA-ORUWALA($6.0 MILLION)			S
				HYDROPOWER SURVEY			UC
		1965	JAN	GRANT -- PRE-FABRICATED HOUSING PLANT	0.9	0.7	UC
		1970	NOV	TRADE CREDIT -- MACHINERY AND EQUIPMENT (D)	8.4	0.5	

TABLE 24

SUMMARY OF INFORMATION ON COMMUNIST ECONOMIC CREDITS AND GRANTS TO LESS DEVELOPED COUNTRIES IN THE NEAR EAST AND SOUTH ASIA, BY DATE EXTENDED
1954 - DECEMBER 1975
(CONTINUED)

RECIPIENT	COMMUNIST COUNTRY	DATE EXTENDED YEAR	MONTH	PROJECTS	MILLION CURRENT US $ EXTENDED	DRAWN	STATUS
SRI LANKA	USSR	1973		CREDIT -- PETROLEUM AND GAS EXPLORATION ($1.5 MILLION)	3.8(D)	2.2	UC
		1975	FEB	CREDIT -- HYDROPOWER PROJECT, SAMENAWALA	57.0		
				TOTAL	100.1	28.6	
ESTIMATED MINIMUM TOTAL FOR SRI LANKA					327.9	169.3	
SYRIA	BULGARIA	1966	JUN	LINE OF CREDIT	15.0(A)	3.0	
				33 SMALL DAMS			UC
				FOOD PROCESSING			
				CATTLE BREEDING STATIONS			
				WINE DISTILLERY, AS-SUWAYDA ($0.2 MILLION)			C
				PHOSPHATE INDUSTRY DEVELOPMENT ($1.6 MILLION)			
				GRAIN SILO, LATAKIA			C
				TOBACCO PROCESSING MACHINERY ($0.1 MILLION)			C
				COMMUNICATIONS PROJECT			C
				REFRIGERATED WAREHOUSING			C
		1974	DEC	CREDIT AGRICULTURAL INDUSTRY ($30.0 MILLION)	73.0		
				TOTAL	88.0	3.0	

TABLE 24

SUMMARY OF INFORMATION ON COMMUNIST ECONOMIC CREDITS AND GRANTS TO LESS DEVELOPED COUNTRIES IN THE NEAR EAST AND SOUTH ASIA, BY DATE EXTENDED
1954 - DECEMBER 1975
(CONTINUED)

RECIPIENT	COMMUNIST COUNTRY	DATE EXTENDED YEAR	DATE EXTENDED MONTH	PROJECTS	MILLION CURRENT US $ EXTENDED	MILLION CURRENT US $ DRAWN	STATUS
SYRIA	CZECHOSLOVAKIA	1955	JUL-DEC	2 CEMENT PLANTS	4.5	4.5	C
		1955	JUL-DEC	SUGAR REFINERY, DAMASCUS	1.3	1.3	C
		1955	JUL-DEC	CHINA FACTORY	0.2	0.2	C
		1956	DEC	SUGAR REFINERY, HOMS	1.3	1.3	C
		1957	MAR	SUGAR REFINERY, DAMASCUS	1.1	1.1	C
		1957	MAR	PETROLEUM REFINERY, HOMS	11.3(A)	11.3	C
		1960	DEC	MUNICIPAL DEVELOPMENT 46 ELECTRIC GENERATORS ($0.4 MILLION)	2.8	2.8	C
		1964	JUN	SUGAR REFINERY, GHAB	5.2(A)	5.2	C
		1966	DEC	EXPANSION OF PETROLEUM REFINERY, HOMS	29.5(A)	29.5	C
		1974	JUL	LINE OF CREDIT	100.0		
				SUGAR REFINERY			S
				TEXTILE PLANT, LATAKIA ($15.0 MILLION)			S
				COTTON SPINNING MILL, IDLIB ($36.0 MILLION)			S
				EXPANSION OF FERTILIZER PLANT, HOMS			
				CITRIC ACID PLANT			
				CERAMICS PLANT			
				TIRE PLANT, HAMA			
				TOTAL	157.2	57.2	

TABLE 24

SUMMARY OF INFORMATION ON COMMUNIST ECONOMIC CREDITS AND GRANTS TO LESS DEVELOPED COUNTRIES IN THE NEAR EAST AND SOUTH ASIA, BY DATE EXTENDED
1954 - DECEMBER 1975
(CONTINUED)

RECIPIENT	COMMUNIST COUNTRY	DATE EXTENDED YEAR	DATE EXTENDED MONTH	PROJECTS	MILLION CURRENT US $ EXTENDED	MILLION CURRENT US $ DRAWN	STATUS
SYRIA	EAST GERMANY	1955	SEP	WEAVING MILL	0.1	0.1	C
		1956	JUL	CEMENT PLANT, ALEPPO	1.9	1.9	C
		1956	SEP	TEXTILE MILL	0.4	0.4	C
		1957	JUL-DEC	SHOE FACTORY, HOMS	0.2	0.2	C
		1957	JUL-DEC	HOSPITAL EQUIPMENT	0.1	0.1	C
		1965	JAN-JUN	CREDIT -- EQUIPMENT FOR EUPHRATES RIVER	1.1	1.1	C
		1966	APR	LINE OF CREDIT	25.0(A)	16.0	
				FOUNDRY			
				PORT EQUIPMENT, TARTUS			
				WATER PURIFICATION AND STORAGE EQUIPMENT ($0.6 MILLION)			
				CEMENT PLANTS ($6.0 MILLION)			C
				POWER TRANSMISSION EQUIPMENT ($6.2 MILLION)			UC
				PAPER MILL EQUIPMENT			
				8 AUTOMATIC FLOUR MILLS ($$2.2MILLION)			UC
				HIGHWAY CONSTRUCTION EQUIPMENT ($3.6 MILLION)			UC
				AID TO HIGHER EDUCATION ($5.5 MILLION)			UC
				TOBACCO PLANT			UC
				PREFAB HOUSING PLANT			C
		1975	APR	LINE OF CREDIT	72.0(P)	17.2	
				TRACTOR PLANT, ALEPPO			
				COTTON SPINNING MILL			
				ROLLING MILL			

TABLE 24

SUMMARY OF INFORMATION ON COMMUNIST ECONOMIC CREDITS AND GRANTS TO LESS DEVELOPED COUNTRIES IN THE NEAR EAST AND SOUTH ASIA, BY DATE EXTENDED
1954 - DECEMBER 1975
(CONTINUED)

RECIPIENT	COMMUNIST COUNTRY	DATE EXTENDED YEAR MONTH	PROJECTS	MILLION CURRENT US $ EXTENDED	DRAWN	STATUS
SYRIA	EAST GERMANY	1975 APR	CEMENT PLANTS ($37.2 MILLION)			
			DAMASCUS			C
			HAMA			UC
			ALEPPO			UC
			TOTAL	100.8	37.0	
	HUNGARY	1966 AUG	LINE OF CREDIT	14.0	1.0	
			TELEPHONE NETWORK ($1.0 MILLION)			C
			30 WATER TOWERS, DAMASCUS			
			BICYCLE PLANT			
			CEMENT PLANT			
			3 CANNERIES ($5.0 MILLION)			S
		1974 MAR	CREDIT -- ADDED TO 1966 CREDIT	12.0	0.5	
			LIGHT BULB FACTORY, ALEPPO			UC
			RAILROAD EQUIPMENT			
			AGRICULTURAL MACHINERY			UC
			TEXTILE MILLS			
			DISTILLERIES			
			WIRE AND CABLE PLANT ($6.7 MILLION)			
			TOTAL	26.0	1.5	
	POLAND	1965 JUN	LINE OF CREDIT (N)	25.0	11.1	
			SLAUGHTERHOUSE, ALEPPO ($0.8 MILLION)			UC
			PHOSPHATE MINE EXPLOITATION ($5.0 MILLION)			C
			STEEL ROLLING MILL, HAMA ($5.0			C

TABLE 24

SUMMARY OF INFORMATION ON COMMUNIST ECONOMIC CREDITS AND GRANTS TO LESS DEVELOPED COUNTRIES IN THE NEAR EAST AND SOUTH ASIA, BY DATE EXTENDED
1954 - DECEMBER 1975
(CONTINUED)

RECIPIENT	COMMUNIST COUNTRY	DATE EXTENDED YEAR	DATE EXTENDED MONTH	PROJECTS	MILLION CURRENT US $ EXTENDED	MILLION CURRENT US $ DRAWN	STATUS
SYRIA	POLAND	1965	JUN	MILLION)			
				SPINNING MILL, ALEPPO			UC
				IRON ORE EXPLORATION			
				GLASSWARE PLANT			
				TELEPHONE ASSEMBLY PLANT			C
		1973	AUG	CREDIT ADDED TO 1965 CREDIT	15.0		
				SLAUGHTERHOUSES			
				HOMS			
				HAMA			
				LATAKIA			
				BREAD FACTORY			
				CIGARETTE FACTORY			
				SUGAR PLANT			
				FERTILIZER PLANT			
				RAILROAD REPAIR SHOP			
				WATER DISTILLATION PLANTS			
				CANALS			
				2 TEXTILE MILLS ($10.4 MILLION)			
				TOTAL	40.0	11.1	
	PRC	1963	MAY	LINE OF CREDIT	16.3	16.3	
				COMMODITIES ($8.1 MILLION)			C
				COTTON TEXTILE MILL, HAMA			C
				($3.6 MILLION)			
				YARN SPINNING MILL			C
				($3.4 MILLION)			
		1972	MAY	LINE OF CREDIT	45.0	0.5	
				YARN FACTORIES			UC
				IDLIB			
				DAYR AZ-ZAWR			

TABLE 24

SUMMARY OF INFORMATION ON COMMUNIST ECONOMIC CREDITS AND GRANTS TO LESS DEVELOPED COUNTRIES IN THE NEAR EAST AND SOUTH ASIA, BY DATE EXTENDED
1954 - DECEMBER 1975
(CONTINUED)

RECIPIENT	COMMUNIST COUNTRY	DATE EXTENDED YEAR	DATE EXTENDED MONTH	PROJECTS	MILLION CURRENT US $ EXTENDED	MILLION CURRENT US $ DRAWN	STATUS
SYRIA	PRC	1972	MAY	EXPANSION OF YARN FACTORY, HAMA SPORTS ARENA, DAMASCUS			S
		1973	OCT	GRANT -- FOREIGN EXCHANGE	6.0	6.0	C
		1973	OCT	GRANT -- WHEAT (12,000 METRIC TONS)	2.2	2.2	C
				TOTAL	69.5	25.0	
	ROMANIA	1968	JUN	CREDIT -- MACHINERY AND EQUIPMENT OIL PUMPS ($0.3 MILLION) 2 PHOSPHATE PLANTS KHANUFIS AL-SHAROIYYAH OILFIELD EQUIPMENT ORE HANDLING FACILITIES, TARTUS ($0.6 MILLION) CIGARETTE FACTORY HOTELS MINERAL WATER BOTTLING PLANT	25.0	12.4	C UC UC C
		1972	OCT	CREDIT -- ADDED TO 1968 CREDIT PETROCHEMICAL EQUIPMENT CHEMICAL EQUIPMENT OIL EXPLORATION MINERAL OIL PLANT CEMENT PLANTS-ALEPPO, HAMA, HOMS FLOUR MILLS BRICK PLANT TANNERIES SUGAR REFINERIES BREWERY	75.0	4.0	UC S

TABLE 24

SUMMARY OF INFORMATION ON COMMUNIST ECONOMIC CREDITS AND GRANTS TO LESS DEVELOPED COUNTRIES IN THE NEAR EAST AND SOUTH ASIA, BY DATE EXTENDED
1954 - DECEMBER 1975
(CONTINUED)

RECIPIENT	COMMUNIST COUNTRY	DATE EXTENDED YEAR	DATE EXTENDED MONTH	PROJECTS	MILLION CURRENT US $ EXTENDED	MILLION CURRENT US $ DRAWN	STATUS
SYRIA	ROMANIA	1972	OCT	WATER PURIFICATION PLANT TRACTOR ASSEMBLY PLANT DAIRY COMPLEX, ALEPPO FOOD AND LIGHT INDUSTRIAL EQUIPMENT AGRICULTURAL AND IRRIGATION MACHINERY			
		1972	OCT	CREDIT -- MACHINERY AND EQUIPMENT	18.0	9.8	UC
				ORE HANDLING FACILITIES, TARTUS			UC
		1972	OCT	CREDIT -- OIL REFINERY, BANIAS	178.6(A)	2.0	UC
				MACHINERY AND EQUIPMENT ($121.1 MILLION) FOREIGN EXCHANGE TO PURCHASE EQUIPMENT AND SERVICES FROM THIRD COUNTRIES ($57.5 MILLION)			
		1974	SEP	CREDIT -- SUPERPHOSPHATE COMPLEX, HOMS	95.6(A)		
				MACHINERY AND EQUIPMENT ($62.6 MILLION) FOREIGN EXCHANGE TO PURCHASE EQUIPMENT AND SERVICES FROM THIRD COUNTRIES ($33.0 MILLION)			
				TOTAL	392.2	28.2	
	USSR	1957	OCT	LINE OF CREDIT	100.0(K)	100.0	
				EUPHRATES VALLEY SURVEYS ($1.3 MILLION)			C
				ORONTES RIVER AND GHAB VALLEY			C

TABLE 24

SUMMARY OF INFORMATION ON COMMUNIST ECONOMIC CREDITS AND GRANTS TO LESS DEVELOPED COUNTRIES IN THE NEAR EAST AND SOUTH ASIA, BY DATE EXTENDED
1954 - DECEMBER 1975
(CONTINUED)

RECIPIENT	COMMUNIST COUNTRY	DATE EXTENDED YEAR	DATE EXTENDED MONTH	PROJECTS	MILLION CURRENT US $ EXTENDED	MILLION CURRENT US $ DRAWN	STATUS
SYRIA	USSR	1957	OCT	DEVELOPMENT			
				OTHER AGRICULTURAL SURVEYS ($3.6 MILLION)			C
				LATAKIA-QAMISHLI RAILROAD PROJECTS ($40.0 MILLION)			C
				NITRATE FERTILIZER FACTORY, HOMS ($13.5 MILLION)			C
				PETROLEUM EXPLORATION AND GEOLOGICAL SURVEY ($17.8 MILLION)			C
				PIPELINE DESIGN KARACHUK-TARTUS			C
				FORESTRY RESEARCH CENTER, LATAKIA			C
				DRY FARMING RESEARCH CENTER, QAMISHLI			C
				COTTON RESEARCH CENTER, RAQQA			C
				RASTAN ELECTRIC POWER STATION ($1.2 MILLION)			C
				TOPOGRAPHICAL SURVEY ($0.5 MILLION)			C
				GEOLOGICAL STUDIES ($1.0 MILLION)			C
				BRIDGE STUDIES			C
				CONCRETE REINFORCING ROD PLANT			C
				PETROLEUM PRODUCTS STORAGE			C
				LOCOMOTIVES, SWITCHING ENGINES, RAILROAD CARS ($11.0 MILLION)			C
		1966	DEC	EUPHRATES DAM, TABQA, STAGE I	133.3	133.3	C
		1970		CREDIT -- TELECOMMUNICATIONS EQUIPMENT	(E)		
		1971	FEB	GRANT -- EXPERIMENTAL FARM, MASKANAH	0.3	0.3	C

TABLE 24

SUMMARY OF INFORMATION ON COMMUNIST ECONOMIC CREDITS AND GRANTS TO LESS DEVELOPED COUNTRIES IN THE NEAR EAST AND SOUTH ASIA, BY DATE EXTENDED
1954 - DECEMBER 1975
(CONTINUED)

RECIPIENT	COMMUNIST COUNTRY	DATE EXTENDED YEAR MONTH	PROJECTS	MILLION CURRENT US $ EXTENDED	DRAWN	STATUS
SYRIA	USSR	1972 FEB	LINE OF CREDIT	55.2	3.2	
			PETROLEUM DEVELOPMENT ($30.0 MILLION)			UC
			RAILROAD AND WATER RESOURCE DEVELOPMENT ($25.2 MILLION)			UC
			DAMASCUS-ALEPPO-HOMS RAILWAY ($11.0 MILLION)			UC
			WATER PURIFICATION, ALEPPO ($1.2 MILLION)			UC
			PALMYRA-HOMS RAILWAY			S
		1972 JUL	LINE OF CREDIT	28.8	8.5	
			ELECTRIFICATION ($18.0 MILLION)			UC
			POWER LINE, TABQA-ALEPPO			
			TABQA,			
			HOMA,			
			DAMASCUS			
			IRRIGATION AND LAND RECLAMATION ($10.8 MILLION)			UC
		1974 APR	LINE OF CREDIT	100.0(8)	7.0	
			PORT EXPANSION, LATAKIA			UC
			DAM, NAHR AL-KABIR			UC
			EUPHRATES DAM, SECOND STAGE			S
			TEXTILE MILL, LATAKIA			UC
			GRAPE PROCESSING PLANT			S
			FISHERIES DEVELOPMENT, AL-ASAD LAKE			
			TOTAL	417.6	252.3	
ESTIMATED MINIMUM TOTAL FOR SYRIA				1291.3	415.3	

TABLE 24

SUMMARY OF INFORMATION ON COMMUNIST ECONOMIC CREDITS AND GRANTS TO LESS DEVELOPED COUNTRIES IN THE NEAR EAST AND SOUTH ASIA, BY DATE EXTENDED
1954 - DECEMBER 1975
(CONTINUED)

RECIPIENT	COMMUNIST COUNTRY	DATE EXTENDED YEAR	MONTH	PROJECTS	MILLION CURRENT US $ EXTENDED	DRAWN	STATUS
TURKEY	CZECHOSLOVAKIA	1955	APR	150 RAILROAD CARS	5.0	5.0	C
		1956	JAN-JUN	TEXTILE MILL, ISTANBUL	0.7	0.7	C
		1957	JUL	EQUIPMENT FOR DIESEL ENGINE FACTORY, ISTANBUL	0.7(A)	0.7	C
		1958		2 CERAMICS FACTORIES	3.4	3.4	
				BOZUYUK ($1.7 MILLION)			C
				YARIMCA ($1.7 MILLION)			C
				TOTAL	9.8	9.8	
	HUNGARY	1956	MAR	VEGETABLE OIL PLANT, ISTANBUL	0.1(A)	0.1	C
				TOTAL	0.1	0.1	
	POLAND	1958	DEC	TEXTILE DYE PLANT, TARSUS	3.0	3.0	C
		1963	OCT	BORAX AND BORIC ACID PLANT, KIZILBUYUK	0.8(A)	0.8	C
		1969	JUN	4 SHIPS	5.6	5.6	C
		1972		CREDIT -- TEXTILE MILL MACHINERY	2.7	2.7	C
		1972		CREDIT -- MACHINERY AND EQUIPMENT FOR TUNCBILEK POWER PLANT	35.0(B)	10.0	UC
		1972	JUN	CREDIT -- SODA ASH PLANT, MERSIN	10.5	4.0	UC

TABLE 24

SUMMARY OF INFORMATION ON COMMUNIST ECONOMIC CREDITS AND GRANTS TO LESS DEVELOPED COUNTRIES IN THE NEAR EAST AND SOUTH ASIA, BY DATE EXTENDED
1954 - DECEMBER 1975
(CONTINUED)

RECIPIENT	COMMUNIST COUNTRY	DATE EXTENDED YEAR	MONTH	PROJECTS	MILLION CURRENT US $ EXTENDED	DRAWN	STATUS
TURKEY	POLAND	1973	MAR	CREDIT -- TEXTILE MILL, HAVSA	2.9	0.8	UC
		1975	SEP	CREDIT -- 120 LOADERS FOR ROAD CONSTRUCTION	2.8		
				TOTAL	63.3	26.9	
	USSR	1958	FEB	ROAD CONSTRUCTION EQUIPMENT	2.0	2.0	C
		1958	AUG	FLOUR MILL	0.2	0.2	C
		1959	JUN	TEXTILE MILLS	3.0	3.0	C
		1967	MAR	LINE OF CREDIT	200.0	175.0	
				STEEL MILL ISKENDERUN ($97.0 MILLION)			UC
				ALUMINUM PLANT, SEYDISEHIR ($64.0 MILLION)			UC
				POWER PLANT, OYMAPINAR ($25.0 MILLION)			
				SULPHURIC ACID PLANT, BANDIRMA (2.4 MILLION)			C
				PETROLEUM REFINERY, IZMIR ($24.2 MILLION)			C
				FIBERBOARD PLANT, ARTVIN ($2.9 MILLION)			C
		1969	OCT	CREDIT ADDED TO 1967 CREDIT STEEL MILL, ISKENDERUN	120.0	66.7	
		1969	OCT	TRADE CREDIT (C) STEEL MILL, ISKENDERUN	46.0	45.0	UC

TABLE 24

SUMMARY OF INFORMATION ON COMMUNIST ECONOMIC CREDITS AND GRANTS TO LESS DEVELOPED COUNTRIES
IN THE NEAR EAST AND SOUTH ASIA, BY DATE EXTENDED
1954 - DECEMBER 1975
(CONTINUED)

RECIPIENT	COMMUNIST COUNTRY	DATE EXTENDED YEAR	DATE EXTENDED MONTH	PROJECTS	MILLION CURRENT US $ EXTENDED	MILLION CURRENT US $ DRAWN	STATUS
TURKEY	USSR	1972	DEC	CREDIT -- EXPANSION OF ISKENDERUN STEEL MILL	158.0		
		1975	JUL	AGREEMENT IN PRINCIPLE (R) ISKENDERUN STEEL MILL EXPANSION SEYDISEHIR ALUMINUM COMPLEX EXPANSION THERMAL POWER PLANTS CANNAKALE BALU	650.0		
				TOTAL	1179.2	291.9	
ESTIMATED MINIMUM TOTAL FOR TURKEY					1252.4	328.7	

TABLE 24

SUMMARY OF INFORMATION ON COMMUNIST ECONOMIC CREDITS AND GRANTS TO LESS DEVELOPED COUNTRIES IN THE NEAR EAST AND SOUTH ASIA, BY DATE EXTENDED
1954 - DECEMBER 1975
(CONTINUED)

RECIPIENT	COMMUNIST COUNTRY	DATE EXTENDED		PROJECTS	MILLION CURRENT US $		STATUS
		YEAR	MONTH		EXTENDED	DRAWN	

• SYMBOLS USED IN TABLE 24 HAVE THE FOLLOWING MEANINGS -- S - UNDER SURVEY. UC - UNDER CONSTRUCTION OR BEING IMPLEMENTED. CS - CONSTRUCTION SUSPENDED, AND C - COMPLETED.
(A) THE AMOUNT EXTENDED REFLECTS AN ADJUSTMENT FOR DOWNPAYMENTS.
(B) MINIMUM ESTIMATED VALUE.
(C) ADDITIONAL CREDITS FOR THESE PROJECTS WERE EXTENDED IN MAY 1962
(D) SOVIET CREDITS THAT HAVE SHORTER REPAYMENT PERIODS THAN MOST AID CREDITS AND WHICH ARE USUALLY FOR THE PURCHASE OF CAPITAL GOODS OR FOR ASSISTANCE TO SMALL PROJECTS.
(E) THE AMOUNT EXTENDED IS NOT KNOWN.
(F) CREDITS EXTENDED TO PAKISTAN PRIOR TO DECEMBER 1971 KNOWN TO HAVE BEEN DESIGNATED FOR USE IN THE EASTERN SECTOR HAVE BEEN DEDUCTED FROM AMOUNTS ORIGINALLY EXTENDED TO PAKISTAN AND REALLOCATED TO BANGLADESH.
(G) CREDIT ORIGINALLY FOR $225.0 MILLION REDUCED BY $9.0 MILLION. THE AMOUNT SAVED DURING CONSTRUCTION.
(H) INCLUDES $44.4 MILLION OF CREDITS ORIGINALLY EXTENDED IN 1963. BUT INCORPORATED IN THE LINE OF CREDIT IN 1964.
(I) TOTAL DOES NOT INCLUDE $222.0 MILLION CREDITS WHICH MAY HAVE BEEN EXTENDED IN MARCH 1971 FOR INDUSTRIAL DEVELOPMENT.
(J) CREDIT ORIGINALLY FOR $84.0 MILLION FOR DELIVERY OF 33 SHIPS. REDUCED TO AMOUNT DELIVERED BY 1969 BECAUSE CONTRACT BELIEVED TO HAVE BEEN CANCELLED. THIS AMOUNT ALSO REFLECTS AN ADJUSTMENT FOR DOWN PAYMENT.
(K) THE AGREEMENT DOES NOT ESTABLISH A LIMIT TO THE AMOUNT OF ASSISTANCE. NEW PROJECTS MAY BE ADDED IN THE FUTURE.
(L) THE $20 MILLION AGREEMENT SIGNED IN 1972 IS BELIEVED TO INCLUDE A $10 MILLION CREDIT EXTENDED IN 1967 FOR SIMILAR PROJECTS.
(M) CONVERTED FROM CREDITS TO GRANTS IN 1972.
(N) EXTENDED TO REPLACE $15 MILLION 1962 CREDIT THAT EXPIRED IN 1964.
(O) CREDIT EXPIRED ON 31 MARCH 1972. REDUCED FROM ORIGINAL $84 MILLION TO $66.7 MILLION, THE AMOUNT OBLIGATED BY THAT DATE.
(P) EXTENDED TO REPLACE $25 MILLION 1969 CREDIT THAT EXPIRED IN 1975; NEW CREDIT TO EXPIRE IN 1980.
(Q) THESE CREDITS PREVIOUSLY EXTENDED TO PAKISTAN; REINSTATED IN 1972.
(R) NO ACTUAL COMMITMENTS YET MADE. VALUE OF INDIVIDUAL PROJECTS WILL BE DETERMINED BY SEPARATE AGREEMENTS.